

BURIED TREASURES

VOL. XIX, NO. II

APRIL 1987



Published by

CENTRAL FLORIDA GENEALOGICAL AND HISTORICAL SOCIETY
ORLANDO, FLORIDA

Dear C.F.G. & H.S. members:

This summer, the Postal Service created many new zip codes to aid in mail distribution. The only way we (the editors of Buried Treasures and "Treasure Chest News," the Membership Chairman, and the Board of Directors) can ensure that you receive our publications and any notices is for you to inform us of any change in your zip code. Please let us know by sending one of the postal supplied "change of address" cards or by clipping the bottom portion of this note and mailing it to the Society's Post Office Box. Please inform us as soon as possible so you won't miss any of OUR news!

***** CLIP HERE *****

Mail your changes to : CFG & HS, INC., P.O. BOX 177, ORLANDO, FL 32802

NAME _____

ADDRESS _____

CITY _____ STATE _____ NEW ZIP CODE _____

THANK YOU !!!!

TABLE OF CONTENTS

President's Message.	ii
A Sign of the Times - The White Star Restaurant.	25
Timothy Hatherly and the Plymouth Colony Pilgrims.	26
Photograph Dating by Women's Dresses	28
Know Your Most Common Type of Land Records	30
A Sweet Reward	31
A Section of Land.	32
Verbal Pictures.	33
British Birth and Marriage Certificates.	34
Bible Record	36
Mizell	37
April.	37
Old Plymouth Colony Descendants.	38
May.	39
Susan Beall Moore & William Hanson Moore V	42
June & Weddings.	43
The Pilot 1893	44
Geographical Index	47
Surname Index.	48

SPRING CONTRIBUTORS

Betty Baker
Elizabeth Boyd
Margret Adkins Brinsfield
Winifred Harris
Barbara Manlove
James McMullen
Marcella Werlau Moore
Steve Valdespino
Eileen Willis

and

Our Appreciation to TRAIL BREAKERS



PRESIDENT'S MESSAGE

Springtime is here and Summer is just around the corner. It's not too soon to start planning the research trips to the County courthouses, City halls, cemeteries, libraries and relatives' homes. Just as nature renews itself during the Spring season, so should we renew our quest for our ancestors.

If you have no plans to venture far from home, then avail yourself of the resources nearby. There are excellent repositories at the Morman Branch Library and in the Genealogy Department of the Orlando Public Library.

As the space has expanded for the Genealogy Department at the Orlando Public Library, so have the staff. We welcome Mrs. Eleanor Crawford as Head of the Department. Mrs. Eileen Willis, former Department Head, remains on staff and is enjoying more time for patron interaction and research.

We also welcome a photocopying machine to the Genealogy Department of the library. And, we look forward to new acquisitions purchased with proceeds from the ORLANDO '86 Federation of Genealogical Societies' Conference.

Best wishes for renewed research efforts!

Tanya C. Miller
President

A SIGN OF THE TIMES
THE WHITE STAR RESTAURANT

The following is a copy of the Menu from "THE WHITE STAR RESTAURANT" in New Berlin, New York. Operated by Mrs. Barbara Werlau (my Grandmother), and her son Walter. Was in operation in the late 1920's and early 1930's.

Submitted by former CFG&HS member, Marcella Werlau Moore

SANDWICHES

Cheese	10
Cold beef	10
Cold pork	10
Combination	15
Egg	10
Hamburger	10
Ham	10
Ham & egg	15
Ham & cheese	15
Hot beef	20
Hot pork	20
Lettuce & Tomatoe	10
Limberger	10
Western	15
Pie per cut	10
Tea coffee milk	5

In January of this year a young man came to speak at our Society meeting who told, in detail, about the trials and tribulations of researching and writing a thesis which eventually turned into a hardbound book. The author, Steve Valdespino (son of former member, June Pauley Valdespino) became an excited and avid genealogist through his years of research and certainly enchanted the attendees with his foibles, determination and dedication to see his project to a conclusion. The powers that be always tell a perspective author to write about something you know. Steve did just that by writing about a little known pilgrim leader . . . "Timothy Hatherly and The Plymouth Colony Pilgrims." Before going to press, his manuscript had very favorable reviews from the Scituate Historical Society, Massachusetts; The New England Historic and Genealogical Society, Boston, Massachusetts; and the President of the University of Central Florida, Orlando (Steve's alma mater). The following is an outline of his chapters, some colonial family surnames within the text and the author's relationship to Timothy Hatherly:

TIMOTHY HATHERLY
AND THE PLYMOUTH COLONY PILGRIMS

CHAPTER

I. RECONNAISSANCE, 1623 - 1624

Arrival
New Plymouth
The Big Fire

II. ADVENTURERS AND UNDERTAKES

Hatherly, Merchants and the Impetus for Colonization
Financing the Pilgrim Colony
Losses, Crosses and Dissolution
The Undertakes

III. HATHERLY AND SCITUATE

Beginnings
The Conihasset Grants
Hatherly and Scituate: Public Service
Hatherly and Scituate: The Church

V. MAGISTRATE HATHERLY

The Magistracy
Hatherly and Defense
Law and Order

VI. HATHERLY AND TOLERATION

A Liberal Magistrate
The Orthodoxy
Hatherly and the Quakers

COLONIAL FAMILY SURNAMES
(within text of Timothy Hatherly)

Banks	Ferris	Husted	Lyon	Potter	Taylor
Barlow		Hyatt			Teed
Beach	Gilbert		Mansfield	Raymond	Turner
Bell	Godwin	Jackson	Miles	Reed	
Benedict	Goodyear	Johnson	Mix	Reynolds	Ward
Benham	Gregory			Rockwell	Webb
Betts		Kirk	Nash		Weed
Bishop	Hanford	Kitchell		Seville	Wescott
Bradley	Hitchcock	Knapp	Olmsted	Scofield	Whiting
Brown	Holly	Kniffen		Smith	
Brundish	Holmes		Peck	St. John	
	Hoyt	Leeds	Penoyer	Sturges	
Cross	Hull	Lockwood	Pickett		

The Author's Relationship to TIMOTHY HATHERLY

Thomas Hatherley
Robert Hatherly -- Elinore Mortimore, alias Tanner
bpt. 1543, England

** Eglin Hatherly -- ²Jeffrey Hanford
b. 1588/89, England

Rev. Thomas Hanford -- ²Mary (Miles) Ince
b. 1621, England d. 1693/94

Thomas Hanford Jr. -- Hannah Lockwood
b. 1668, Conn. d. 1743

Katherine Hanford -- John Raymond
b. Conn. d. 1740/41

Gershom Raymond -- Abigail Taylor
b. 1725, Conn. d. abt. 1803

Paul Raymond -- Elizabeth Reed Gershom Raymond Jr. -- Mary Whiting
b. 1750, Conn. d. 1828 b. 1762, Conn. d. 1813

Abigail Raymond -- Henry Johnson I
b. 1783, Conn. d. 1855

Raymond Johnson - - - - - Julia Ann Raymond -- Raymond Johnson
b. 1804, Conn. d. 1886 b. 1804, Conn.

Henry Johnson III -- Sarah Ann Gregory
b. 1828, Conn. d. 1920

George Francis Johnson -- Clarissa Weed
b. 1851, Conn. d. 1896

Howard Francis Johnson -- Mary Kirk
b. 1875, Conn. d. 1920

Helen May Johnson -- Charles V. Pauley
b. 1907, Conn. d. 1973

June Pauley -- José M. Valdespino
b. 1930, Conn.

Steven R. Valdespino
b. 1955, Fla.

**Timothy Hatherly's sister

PHOTOGRAPH DATING BY WOMEN'S DRESS

Identifying the time period in which a photograph was taken can often be achieved by studying women's dress. The following are guidelines which can be used to do this. Of course, these are only guidelines and will often be varied. Use the following code with the illustrations:

1 Hair Style; 2 Collar; 3 Shoulder-line; 4 Sleeves; 5 Waist-line;
6 Skirt; 7 Other Information



1848 - 1853

- 1 Center Part
- 2 No Collar
- 3 Very Low
- 4 Very Tight
- 5 Low, Pointed
- 6 Soft, Full
- 7 Bonnets Not Uncommon

1854 - 1862

- 1 Center Part
- 2 Small
- 3 Very Low
- 4 Wide
- 5 Round
- 6 Very Full
- 7 Front Waist Gathered, Over Hoops



1871 - 1876

- 1 Fancy, High
- 2 Added Trim
- 3 Somewhat Low
- 4 Large Cuffs
- 5 High, Jacket
- 6 Bunched Bustle
- 7 Much Jewelry, Elaborate Dress

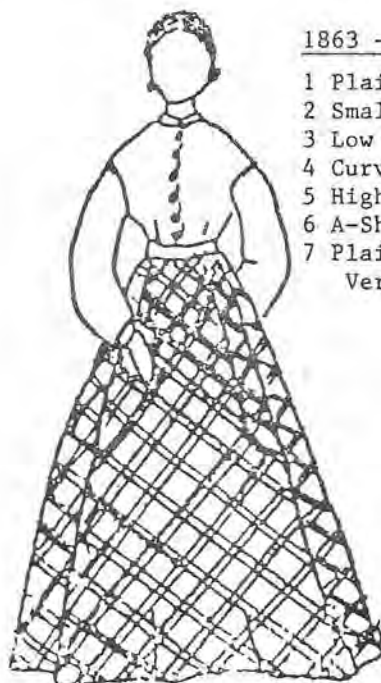

1863 - 1870

- 1 Plain, Center Part
- 2 Small
- 3 Low
- 4 Curved
- 5 High, Round
- 6 A-Shape, Flat
- 7 Plaid Fabric Very Common



1877 - 1881

- 1 Center Part, Frizzed
- 2 Low
- 3 Normal
- 4 Large Cuffs
- 5 Long; Princess
- 6 A-shape; Train
- 7 Fabric Trim Often Big





1882 - 1888

- 1 Plain with Bangs
- 2 Medium
- 3 Very High
- 4 Very Tight, Short
- 5 Pointed; Jacket
- 6 Draped, Bustle
- 7 Two Fabrics Often Used,
Often Heavy; Skirt Pleated



1889 - 1893

- 1 Plain or Frizzed
- 2 Medium High
- 3 Very High
- 4 "Kick-ups"
- 5 Jacket-style
- 6 Plain, Round
- 7 Generally Simple Overall



1894 - 1898

- 1 Simple, Frizzed
- 2 High
- 3 High, Wide
- 4 Very Fullat Top
- 5 Round, Tight
- 6 Plain, A-shape
- 7 Tailored Style,
Shirtwaits Come In



1899 - 1906

- 1 Pompadours
- 2 Very High
- 3 Normal
- 4 Loose at Cuff
- 5 Low, Swayed
- 6 Flared, Gored
- 7 Light Fabrics,
White Common



1907 - 1913

- 1 Wide, Soft
- 2 Medium to High
- 3 Normal
- 4 Straight
- 5 Normal to High
- 6 Slim, Plain
- 7 Short or Long Sleeves;
White very popular

Reprinted from TRAIL BREAKERS

KNOW YOUR MOST COMMON TYPE OF LAND RECORDS:

- ABSTRACT OF TITLE - A condensed history of the title to a piece of real estate; includes legal description of the property; now mostly title insurance policies used.
- AGREEMENT - Various agreements between individual parties affecting the use of the land, such as an easement; similar to a contract.
- ANTENUPTIAL CONTRACT - Contract executed before a couple marries, wherein the property rights of one or the other or both are delineated; usually found prior to a second marriage, protecting the property rights of the children of a previous marriage.
- ASSIGNMENT - Assignment of certain property rights, such as an unexpired term of a lease or a life estate, etc.
- BILL OF SALE - Usually used in ways other than real estate, such as the buying and selling of slaves; often found in land books.
- DEED - Most used record; document by which title in real estate property is transferred from one person to another; different types of deeds.
- DEPOSITION - Written testimony of a witness to a certain matter. Most often depositions are used to verify land titles & help settle boundary disputes, etc.
- DOWER - The right to a life estate which the widow had in the real estate of her deceased husband on any property he procured during their marriage; even though the man sold the land, his widow could come back after his death & legally claim dower in it. Consequently, when a person bought a piece of land, he was usually careful to see that the wife signed a release of her dower rights.
- GIFT DEED - Deed whereby real property is transferred without normal consideration (money), usually from a parent to his child.
- HOMESTEAD ENTRIES - Documents which homesteaders were required to file with the nearest public land office; included homestead application, certificate of publication of intention to make a claim, the homestead proof consisting of two witnesses (sometimes more) & the testimony of the claimant, & when appropriate, a copy of naturalization proceedings or a copy of a Union veteran's discharge certificate.
- LEASE - An agreement which creates a landlord-tenant relationship; the rights of each party are defined within it; its duration is for a limited period of time; a leasehold.
- LIEN - A claim by one party upon the property of another for security in the payment of a debt.
- MARRIAGE SETTLEMENT - Either an antenuptial contract or a postnuptial contract.
- MORTGAGE - A conditional transfer of legal title to real property as security for payment of a debt; becomes void when the debt is paid; regarded as a lien on the property.

PARTITION - When two or more persons hold a piece of property as co-owners (such as undivided property left them in a probate settlement) & they wish to divide that property between or among them, a Partition (or a Deed of Partition) is made & recorded. A partition shows the separate parts taken by each; a joint title is divided into separate titles; sometimes called a division.

PETITION - A request made to a court for action in a matter not the subject of a suit; commonly found in land records.

POWER OF ATTORNEY - When a person is unable to act for himself in a matter, he appoints another to act for him -- the document by which he does so is called a Power of Attorney & is an excellent tool for finding a place of residence.

QUITCLAIM DEED - An instrument by which a person releases all title, interest, or claim in certain property without making any warrants thereto; seller does not warrant a clear or valid title.

RELEASE - Document by which a person gives up his right to something in which he has a just claim; must be a person who has either possession or interest in the property, such as a co-tenant of undivided lands transferring his rights to another co-tenant; a mortgage holder releasing his rights when the debt is paid, etc.

SURRENDER - Involves the yielding or giving up of a lease before its term has expired; made with the mutual consent of both parties.

TRUST DEED - In most states a type of mortgage; places the title to the property in one or more trustees to secure the payment of a debt; allows the property to be sold in case of default & for the application of the net proceeds from that sale to the payment of debts, turning all surplus back to the debtor.

WARRANTY DEED - Most important & common type of deed; grantor warrants by covenant the title of the property he sells; should the title become faulty for any reason, the grantor (or his heirs) may be sued on the warranty.

GRANTEE - The person buying the property.

GRANTOR - The person selling the property.

When checking land indexes, be sure to use BOTH the Grantee & Grantor indexes!

A SWEET REWARD

REWARD \$35 FOR INFORMATION ON BURIAL LOCATION OF CHARLES D. SWEET, MAYOR ORLANDO 1881/2. HE CAME TO ORLANDO 1872 FROM LOUISIANA. HE WAS A SURVEYOR -- LAID OUT STREETS IN ORLANDO. HIS SISTER, GERTRUDE, WAS MARRIED TO PROF. HARRY A NEWELL, 211 E. ROBINSON AVE. NO INFO ON SWEET AFTER 1885. HE HAD PROPERTY NEAR TAFT.

** SEND INFO TO:

M. L. WADE, 2808 ROGAN RD., ORLANDO, FL 32806

PHONE: 305 894-4926

A SECTION OF LAND

1 rod = 16½ feet 1 chain = 100 links
 1 chain = 4 rods 1 acre = 160 sq. rods
 1 chain = 66 feet 1 section = 640 acres
 5280 feet = 320 rods

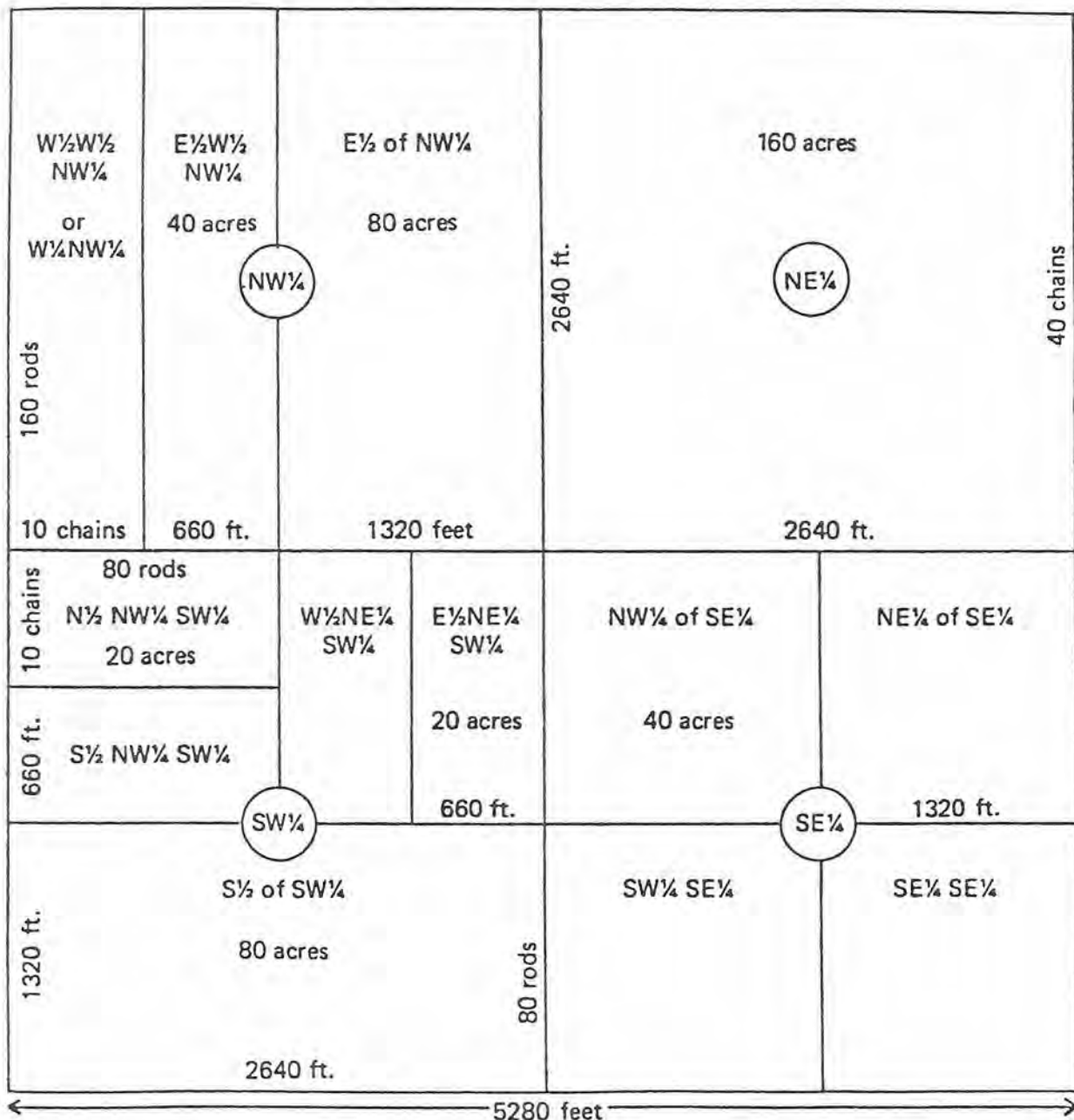

This is a kind of legal shorthand for deeds, wills, tax notices, etc. To put into words the symbols in the top righthand strip, $W\frac{1}{2}W\frac{1}{2}NW\frac{1}{4}$, say, "The west half of the west half of the northwest quarter of Section . . ." or for $W\frac{1}{4}NW\frac{1}{4}$, say, "The west quarter of the northwest quarter of Section . . ."

Tri-City Genealogical Society Bulletin, Vol. 24, No. 3, July–October 1984

In researching old land claims or deeds we often are at a loss to understand the terminology and its meanings. This same topic was presented by Rhoda Rollin at a CFG&HS Workshop about two years ago. I'm sure many of us missed it. Here is a pictorial example of the topic which can help all of us in our researches.

VERBAL PICTURES

We are learning about our ancestors and their many and varied characteristics. Have you wondered how your ancestors appeared? how they existed? what kind of a home did they have? what were their likes and dislikes in their time? Could you compile a list of facts you have gathered in your researching and be able to put a picture together in your mind of what they looked like, how they lived, how they thrived, and what made them happy? Maybe after reading the following descriptions you would like to try! Your list may be short now but from time to time in your conversations with relatives you can add to your verbal picture.

GRANDMA MANLOVE

5 ft 3 in tall
short and dumpy
brown eyes

very neat and clean
extra good cook
very easy going

weighed about 140-150 lbs

used too much spices, especially cinnamon according to my mother

I loved her dearly and I think that is why I have several memories of her.

When Grandpa and she were married, he told her (my Dad and Mother both told me this that her place was in the home, cooking, washing, cleaning & raising children, she raised 7.

I can remember my aunts telling me that she was a lovable person.

Grandad said one time, she never told him what to do.

Grandma had a lovely personality.

GRANDMA COPELAND

About 5 ft 7 in tall, brown eyes, weighed around 160 lbs.
Tall and well built

Very religious
Very strict

She wouldn't let any children play in the house, they were to be quiet and the girls were to help her.

Tried to be bossy, tried to tell Grandad what to do, etc. He seldom listened.

She said a girl or woman's place was in the house, sewing, cooking, etc.

Also raising babies, she had 9 and raised a grandson.

I like her, but didn't have the love for her as I did my other grandma.

The grandmas were very different from each other (personality)

She seldom ever smiled, was very grim.

She made lots of biscuits, bread, etc.

They had Prayer service every AM & evening.

She was very neat and clean

As a rule she listened to Grandad

Grandma had a very stern personality, all business (I guess that is the way you would say it).

I do not know why the D was dropped from Copeland but Grandad sons (some of them) dropped the D then their sons dropped the E.

Johnny dropped the E. I also see in mom's scrapbook, some of her brothers spelled it 3 different ways.

Written by Lora (Manlove) Hoelscher 4/1/83

BRITISH BIRTH AND MARRIAGE CERTIFICATES

WB 832700

CERTIFIED COPY of an
Pursuant to theENTRY OF MARRIAGE.
Marriage Act, 1949.

[Printed by Authority of the Registrar General].

M. Cert.
R.B.D. & M.Insert in this
Margin any
Notes which
appear in the
original entry.

Registration District <u>Hitchin</u>							
1952. Marriage Solemnized at <u>Our Lady Immaculate & St Andrew Nightingale Road Hitchin</u> in the							
District of <u>Hitchin</u> in the <u>County of Hertford</u>							
Columns— No.	1 When Married.	2 Name and Surname.	3 Age.	4 Condition.	5 Rank or Profession.	6 Residence at the time of Marriage.	7 Father's Name and Surname.
	<u>Thirtieth</u>	<u>James Robert McKeullen</u>	<u>42</u>	<u>Bachelor</u>	<u>AF. 31070508</u> <u>Master Sergeant</u> <u>U. S. Air Force</u>	<u>3 Laurel Road</u> <u>Hitchin</u>	<u>Thomas James McKeullen</u> <u>(deceased)</u>
<u>152.</u>	<u>December</u>		<u>years</u>				<u>Old Bell</u> <u>Dittler</u>
	<u>1952</u>	<u>Margaret Kate Martin</u>	<u>35</u>	<u>Spinster</u>	<u>—</u>	<u>Hastings</u> <u>Chesham Road</u> <u>Hitchin</u>	<u>Albert Edward</u> <u>Martin</u>
			<u>years</u>				<u>Pauline</u> <u>Connaught</u>
Married in the <u>Roman Catholic Church</u> according to the rites and ceremonies of the <u>Roman Catholic</u> by <u>Subjunct</u> by me,							
This marriage was solemnized between us,		{ <u>James R. McKeullen</u> <u>Margaret K. Martin</u> }		in the presence of us, { <u>Wallace R. Hamilton</u> <u>A. E. Martin</u> }		{ <u>Aidan Kenny</u> <u>Alan Seaman</u> <u>Registrar</u> }	

I, Alan Seaman, Registrar for the District of Hitchin, in the County of Hertford, do hereby certify that this is a true copy of the Entry No. 152 in the Register Book of Marriages for the said District, and that such Register Book is now legally in my custody.

WITNESS MY HAND this 12th day of December, 1952.

CAUTION.—Any person who (1) falsifies any of the particulars on this Certificate, or (2) uses it as true, knowing it to be falsified, is liable to Prosecution.

BRITISH
BIRTH
AND
MARRIAGE
CERTIFICATES

CE 777465

The statutory fee for this certificate is 3s. 9d.
Where a search is necessary to find the entry, a
search fee is payable in addition.

CERTIFIED COPY of an
Pursuant to the Births and



ENTRY OF BIRTH.
Deaths Registration Act, 1953.

(Printed by authority of the Registrar General.)

B. Cert.
S.R.

Registration District HITCHIN.										
1917. Birth in the Sub-district of <i>Hitchin</i> in the COUNTY OF HERTFORD.										
Column:—	1	2	3	4	5	6	7	8	9	10*
No.	When and where born.	Name, if any.	Sex	Name, and surname of father.	Name, surname, and maiden surname of mother.	Occupation of father.	Signature, description, and residence of informant.	When registered.	Signature of registrar.	Name entered after registration.
361.	<i>Thirteenth February 1917. 10. Biggin Lane Hitchin U.D.</i>	<i>Margaret Kate.</i>	<i>Girl.</i>	<i>Albert Edward Masters</i>	<i>Alice Masters formerly Corey.</i>	<i>Job Master.</i>	<i>Alice Masters. mother. 10. Biggin Lane. Hitchin</i>	<i>Thirteenth March 1917.</i>	<i>A.G. Proater. Deputy. Registrar.</i>	<i>/</i>

Insert in this margin any notes which appear in the original entry.

I, KENNETH B. J. RANDALL, Superintendent Registrar for the District of HITCHIN, in the COUNTY OF HERTFORD, do hereby certify that this is a true copy of the entry No. 361. in the Register of Births No. 86, for the above-named Sub-district, and that such Register is now legally in my custody.

WITNESS MY HAND this 4th day of June, 1958.

CAUTION.—Any person who (1) falsifies any of the particulars on this certificate, or (2) uses a falsified certificate as true, knowing it to be false, is liable to prosecution.

K.B.J. Randall

Superintendent Registrar.

BRITISH BIRTH AND MARRIAGE CERTIFICATES

Birth Certificates come in two forms, long and short, with examples of each shown. When ordering Birth Certificates ask for the long form because there is much more information. Both Birth Certificates are printed in Red. Marriage Certificates are printed in Green. James McMullen

BIRTHS AND DEATHS REGISTRATION ACT, 1874.

CERTIFICATE OF REGISTRY OF BIRTH.

I, the undersigned, Do hereby certify that the Birth
of Margaret Kate Masters born on the
19th day of February One thousand nine hundred and nineteen (a) Insert year in words.
has been duly registered by me at Entry No. 361 of my Register Book No. 86.

Witness my hand, this 13th day of March 1914
A. G. Procter Deputy Registrar of Births and Deaths.
District Nicholson Sub-District Nicholson

NOTICE.
This Certificate when duly filled up by the Registrar is to be given (on demand) to the Informant at the time of Registering the Birth, on payment of a fee not exceeding Three-pence. (See Births and Deaths Registration Act, 1874, Section 30.)

Printed by Authority of the Registrar General by Messrs. Colquhoun & Co., Ltd.

BIBLE RECORD COPIED BY MRS. MARGRET ADKINS BRINSFIELD

MARRIAGES:

Wm. F. Colman and Sarah T. Colman his wife was married Feb 15th 1869.
Robert T. McCracken and Gracie L. Coleman were married April 20th 1897.

BIRTHS:

Alfred Eugene Colman son of Wm. F. and Sarah T. Colman his wife was born in the year of our Lord 1871 March 30th.
Mary E. Colman daughter of Wm. F. Colman and Sarah T. his wife was born Jan 18th 1874.
Martha Jane Colman was born June 26th 1876.
Gracie L. Colman was born September 17th 1879.
Rock. F. Colman was born December 22nd 1881.
Katie V. Colman was born August 31st 1886.
William A. McCracken son of Robert T. and Gracie L. McCracken whis wife was borned 8 of September 1899.
Howard L. McCracken was borned February 10, 1900.
Sara T. Coleman was 62 years old on the 31st March 1913.
Frances Senra McCracken was borne on 18th of Aug in the year of 1915.
Bertha Jane McCracken was borne on the 6th of Sept in the year of 1904
Katherine M. McCracken was borne on the 25th day of November _____.

The Holy Bible, Containing the Old and New Testaments Translated out of the original tongues; and with the former translations diligently compared and revised. New York, American Bible Society, Instituted in year MDCCLXXVI (1884)

MIZELL

(From the old family Bible of Enoch Everett & Martha Ann Bryant Mizell, of Polk County, FL now in possession of Mrs. Josephine Prine Mizell of Orlando, FL. These records were copied by Lillian Carpenter when on a visit to Mrs. Mizell Apr. 2, 1957.)

BIRTHS

Josepn Mizell	April the 17th, 1804
Martha Mizell	April the 17th, 1802
Enoch Everett Mizell	June the 18th, 1841
Martha Ann Elizabeth Bryant	May the 31st, 1848

Their Children:

Frances A. Mizell	April the 20th A.D. 1867
Martha Amanda Mizell	January the 10th A.D. 1869
Sarah Caroline Mizell	October the 18th A.D. 1870
Alice Lovenia Mizell	March the 29th A.D. 1872
Enoch Everett Mizell	December the 19th A.D. 1873
Ida C. Mizell	January the 2nd A.D. 1876
LaFayett Mizell	June 2nd A.D. 1878

MARRIAGES

E. E. Mizell & Martha Ann E. Bryant	January the 21st, 1864
E. E. Mizell & Josephine Prine	August 23, 1911

BIRTHS

Children of Enoch Edward & Josephine Prine Mizell

	Mable Irene Mizell	August 14, 1912
	Orie Lee Mizell	November 28, 1914
(Twins)	Enoch Edward Mizell	September 14, 1918
	Josephine Elizabeth Mizell	September 14, 1918

DEATHS

Enoch E. Mizell	January 1, 1903
Martha Ann Mizell	July 31, 1905
Martha Mizell	April 20th, 1867
Martha Amanda, daughter of E.E. & Martha Ann Mizell	October 5th, 1870

-%%%-

Thank you, Eileen Willis

APRIL

In the ancient Alban calendar in which the year had ten months, April stood first, and had thirty-six days. In the calendar of Romulus it was the second month and had thirty days. Numa's twelve-month calendar assigned it the fourth place, with twenty-nine days, and so it remained till the calendar reformation of Julius Caesar, when it recovered its former thirty days, which it continues to enjoy.

Eligibility for membership in the
National Society of OLD PLYMOUTH COLONY DESCENDANTS:
direct descent from an ancestor who lived in the
Old Plymouth Colony prior to 1641

QUALIFYING ANCESTORS - used by members from 1910 thru 1979

The Mayflower Passengers
from who descent has been proved

*John Alden	Dr. Samuel Fuller
+Isaac Allerton	+Stephen Hopkins
+John Billington	+John Howland
William Bradford	Richard More
+William Brewster	Degory Priest
Peter Brown	+Thomas Rogers
+James Chilton	Henry Samson
+Francis Cooke	George Soule
Edward Doty	Myles Standish
+Francis Eaton	Richard Warren
+Edward Fuller	+William White
Edward Winslow	

*Includes descent from William and Alice Mullins and
their daughter Priscilla.

+Includes descent from wife or child on the
"Mayflower".

+Includes descent from John Tilley and his daughter
Elizabeth.

and other inhabitants

Adams, John	Carman, John	Deane, John
Adford, Henry	Carver, Robert	Delano, Philip
Allen, George	Cary, John	Dexter, Thomas
Andrews, Henry	Chandler, Edmund	Dike, Anthony
Annable, Anthony	Chandler, Roger	Doane, John
Atwood, Stephen	Chauncey, Rev. Charles	Drkae, John
	Chillingworth, Thomas	Dunham, John
Bangs, Edward	Chipman, John	
Barker, Robert	Chittenden, Isaac	Eddy, Samuel
Bassett, William	Chittenden, Thomas	Edenden, Edward
Batchelder, Rev. Stephen	Church, Richard	Ensign, Thomas
Bisbee, Thomas	Clapp, Thomas	
Bissell, John	Clark, Thomas	Faunce, John
Blossom, Thomas	Clarke, Tristram	FitzRandolph, Edward
Boardman, Thomas	Cobb, Henry	Fobes, John
Bonney, Thomas	Cole, Hugh	Ford, William
Bourne, Thomas	Cole, James	Foster, Edward
Bowers, George	Conant, Roger	Freeman, Edmund
Boyden, Thomas	Cook, Thomas	
Branch, John	Cudworth, James	Gardner, John
Briggs, Clement	Curtis, Thomas	Gibbs, Thomas
Brooks, Gilbert	Curtis, William	Gorton, Samuel
Brown, William	Cushman, Robert	
Bruen, Obadiah	Cushman, Thomas	Hall, Edward
Burgess, Thomas		Hammond, William

OLD PLYMOUTH COLONY DESCENDANTS - continued

Harding, Joseph	Pabodie, John	Street, Rev. Nicholas
Harding, Wid. Martha	Pabodie, William	Strong, John
Harlow, William	Palmer, William	Stucliffe, Abraham
Harvey, William	Partridge, George	
Hatch, William	Phinney, John	Taber, Philip
Hawes, Edmund	Pierce, Abraham	Thomas, William
Hayward, Thomas	Pontus, William	Tibbett, Walter
Hicks, Robert	Pope, Thomas	Tilden, Nathaniel
Higgins, Richard	Pratt, Joshua	Tobey, Thomas
Hill, Ralph	Pratt, Phineas	Toothaker, Roger
Hilton, William	Prence, Gov. Thos.	Tracy, Stephen
Hinckley, Samuel		Tubbs, William
Hinckley, Gov. Thomas	Reyner, Rev. John	Tupper, Thomas
Holmes, William	Reynolds, William	Turner, Humphrey
Howard, John	Richards, John	
Howes, Thomas	Richards, Wm.	Vassall, William
Howland, Arthur	Richardson, Wm.	Vinal, Wid. Anne
Howland, Henry	Richmond, John	
Hoyt, Simon	Rickard, Gyles	Wadsworth, Chris
Hull, Rev. Joseph	Rider, Samuel	Wadsworth, Samuel
	Robbins, Nocholas	Washburn, John
Jenney, John	Robinson, Isaac	Waterman, Robert
	Rowley, Henry	Wellman, William
Kempton, Ephraim		West, Twyford
Kilby, Richard	Samson, Abraham	Whiston, John
Knowles, Richard	Sears, Richard	Whitcomb, John
	Shaw, John	Willett, Thomas
Lathrop, Rev. John	Sherman, Wm.	Williams, John
Leonard, Solomon	Shurtleff, Wm.	Williams, Richard
Lewis, George	Simmons, Moses	Williams, Rev. Roger
Lindall, James	Skiffe, James	Williamson, Timothy
Litchfield, Lawr.	Smith, Rev. John	Willis, John
Little, Thomas	Snow, Anthony	Wing, John
Lombard, Bernard	Snow, Nicholas	Winslow, John
	Southworth, Con-	Winslow, Josiah
Macomber, Wm.	Sparrow, Richard	Winslow, Kenelm
Mayo, Rev. John	Sprague, Francis	Witherell, Rev. Wm.
Mowrey, Roger	Stedman, Isaac	Woodworth, Walter
	Stetson, Robert	Wright, Peter
Nye, Benjamin	Stockbridge, Chas.	

Thank you, Elizabeth Boyd of Sanford, Florida
and Betty Baker of Maitland, Florida

MAY

May was the second month in the old Alban calendar, the third in that of Romulus, and the fifth in the one instituted by Numa Pompilius--a position it has held from then until the present. It consisted of twenty-two days in the Alban, and of thirty-one in Romulus' calendar; Numa deprived it of one day, which Julius Caesar then restored, and it has remained with thirty-one since. The month is probably named in honour of Maia, the mother of Jupiter. Anglo-Saxons claimed this month meant cows could give milk three times daily when feeding on the new, spring grass.

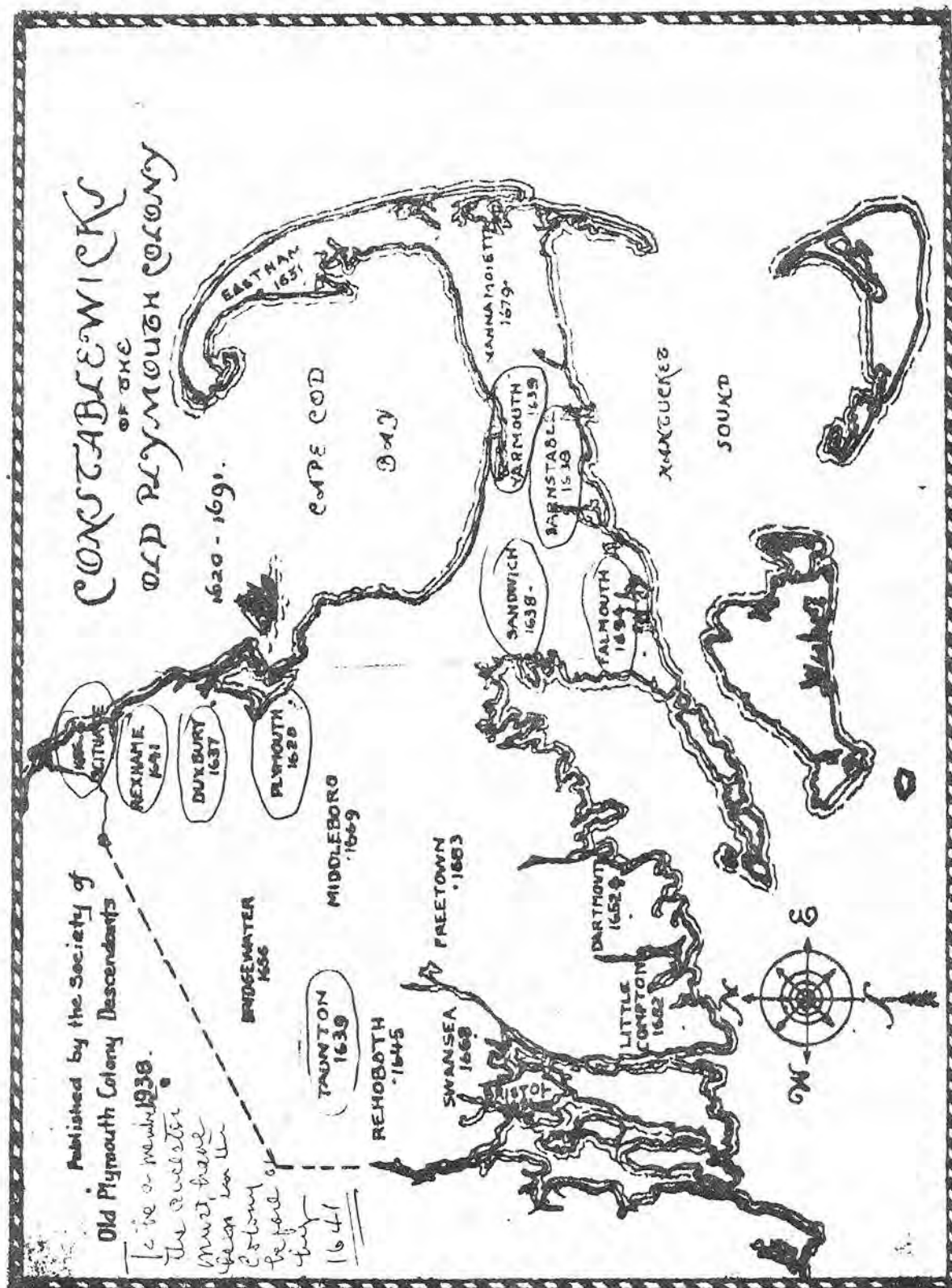

Registrar General: Mrs. Donald John Morton
12 Westchester Drive
Auburn, MA, 01501

National Society of Old Plymouth Colony Descendants

If you have an ancestor who came to the Old Plymouth Colony prior to the year 1641, you are eligible for membership in this Society.

Our objects are to promote interest in the study of history of the early Pilgrims; to assemble and preserve the records of their descendants; to mark historic spots in the Old Colony and to collect and preserve the records pertaining thereto; to further in all practicable ways the present and future interests of the Old Colony. We strive also to cherish, maintain and extend the institutions of American freedom; to foster true patriotism and love of Country and to aid in securing for mankind all the blessings of liberty.

This unique historical and heritage group has no annual dues. The modest entrance fee entitles you to Life Membership in the Society. Organized in 1910, the roll of members comes from a majority of the fifty states of the Union. The Society has a limited endowment, and no indebtedness. By custom, one meeting a year is held in Plymouth during May, and one meeting near Boston during November.

In addition to the privilege of being a member of the Society, we believe it is an honor and an opportunity for a Pilgrim Descendant to join with us in carrying out our expressed purposes.

If you consider you are eligible, we cordially invite you to enroll and enjoy the friendliness of our membership. A letter or postcard will bring you an application blank.

Research data-Lineage of
SUSAN BEALL MOORE and WILLIAM HANSON MOORE, V

The following has been copied verbatim from file cards in the Office of Greenmount Cemetery, Greenmount Avenue and Oliver Street, Baltimore, Maryland

Lot No. 20 Area 0

Elenor WARNER, 2/14/1814-6/18/1847; Gravestone spells "Eleanor," family Bible spells "Ellenor;" first wife of Joseph P. WARNER; maiden name MASON.

Joseph P. WARNER, d. Dec. 7, 1853; Richard WARNER may have been a brother of Joseph P. WARNER; probably not an uncle, or possible a cousin. Thomas WARNER probably Joseph P. WARNER's father, 6/6/1780-5/12 or 22/1828.

A. M. HONEYWELL; possibly a child of Jane HELM, 10/11/1804-10/30/1898, who was probably sister of Mary Ann HELM, wife of Thomas WARNER and mother of Joseph P. WARNER.

Virginia A. WARNER; probably person listed in family Bible as Ann Virginia WARNER, 10/22/1852-4/25/1855, daughter of Joseph P. & Eliza BOOKE WARNER.

Rachel McNEIR; probably sister of Thomas WARNER; married William McNAIR, according to family history, which lists her birth date as 7/23/1778; grave marker spells surname "McNAIR," and indicates death date as 1871, "in the 76th year of her age." If marker is correct, Rachel McNair's birth year would be 1795 or 1796; however, this marker also memorializes Miss Francis A. FISHER, showing her date of death as 1/11/1871. Miss FISHER is shown by cemetery records as being buried 1/12/1874.

J. P. WARNER; Joseph P. WARNER, son of Thomas WARNER, father of Laura COOKE WARNER BOND. Joseph P. WARNER was born 9/8/1811 and probably died 9/30/1862, or within several days thereof. Family Bible shows his death as 9/30/1863, and grave marker shows death date as 9/30/1864. Reason for this conclusion is that family Bible has a newspaper clipping listing the death of Georgeanna BAKER WARNER, "daughter of the late Major J. P. and Eliza WARNER," of scarlet fever, on 1/22/1863.

Georgeanne BAKER WARNER, 9/9/1856-1/22/1863, daughter of Joseph P. and Eliza Anne COOKE WARNER.

Mary Jane ROSS; probably Mary Jane WARNER ROSS, 12/14/1839-6/7/1866, daughter of Joseph P. and Eleanor MASON WARNER, and mother of Miles WARNER ROSS (b. 12/14/1865). Mary Jane WARNER married William E. W. ROSS on 6/9/1864.

Francis A. FISHER; Miss FISHER's relationship is unknown. Grave marker lists her as Miss Francis A. FISHER.

Jane HONEYWELL; probably Jane HELM HONEYWELL, 10/11/1804-10/30/1898; wife of C. H. H.

Eliza A. WARNER; Eliza Anne COOKE WARNER, second wife of Joseph P. WARNER, married 11/27/1849; mother of Laura COOKE WARNER BOND; grandmother of Alice May BOND MOORE; great-grandmother of William HANSON MOORE, III, Eugene Charles MOORE, Marietta MOORE GRAYBILL, and Alice May MOORE TOWNER. Of the great-grandchildren, all except Eugene Charles MOORE are living at this writing.

Douglas E. GAWTHORPE; Douglas Englar GARTHROP (misspelled in cemetery record), 11/3/1903-4/4/1906; son of L. Alfred GAWTHROP and Laura KEIRLE BOND GAWTHROP. Laura K. B. GAWTHROP was the daughter of Laura COOKE WARNER BOND, and the granddaughter of Joseph P. WARNER.

Helen Beck BOND, 10/16/1879-5/24/1910, was the first wife of Lewis Henry BOND (also known as L. Harry BOND); L. Harry BOND subsequently remarried Minnie MARTIEN, divorced her, and was again married, dates unknown; he was born 9/14/1878, died 3/20/1957.

Donald Hill GAWTHROP, 2/14/1900-6/30/1920, was the son of Laura KEIRLE BOND GAWTHROP and L. Alfred GAWTHROP.

Charles Henry BOND, 9/23/1848-9/25/1928, married Laura COOKE WARNER (daughter of Joseph P. WARNER) on 10/26/1871, and was the father of Marietta Jeanette BOND, Alice May BOND MOORE, Laura KEIRLE BOND GAWTHROP, Lewis Henry BOND, and Jessie WARNER BOND WARREN.

Laura COOKE WARNER BOND, 1/22/1851-9/9/1929, daughter of Joseph P. WARNER and his second wife, Eliza Anne COOKE.

Charles A. HONEYWELL; possible a sibling of A. M. HONEYWELL, listed under A. M. HONEYWELL. "S.B." probably means "stillborn."

Geo. M. WARREN; husband of Jessie WARNER BOND WARREN; birthdate unknown; no children of this marriage, although George M. WARREN had a daughter by a previous marriage.

Marietta J. BOND; marietta Jeanette BOND, 10/22/1872-11/23/1958; see Charles Henry BOND.

Jessie WARNER WARREN; Jessir WARNER BOND WARREN, 9/13/1880-5/28/1962; see Charles Henry BOND and Geo. M. WARREN.

Thank you Winifred Harris

JUNE and WEDDINGS

June is considered to be the month most propitious for weddings suggesting that it is indeed named after Juno, for as well as being the queen of the Gods in the Roman pantheon, she was the protector of marriages and of married women. Thus the Romans considered June the best month of the year in which to get married, especially if it could be arranged so that the wedding day was the day of the full moon, or the conjunction of the sun and the moon.

This is the best month to enter marriage state,
To try the love each bears unto his mate;
For if that they do now lay close together,
No doubt they'll do the same in colder weather.

Poor Robin's Almanac, 1683

MAN WHO MARRIED AND ABUSED NELLIE GRANT, DIES SUDDENLY

London, Feb. 6 - News of the death of Algernon Charles Sartoris, husband of Grant's daughter Nellie, arrived in London today and excited much interest in American circles.

Mr. Sartoris died at Capri on February 3. I saw Mrs. Sartories today. She could add but little to the bare news, as she does not yet know of the cause of death of the man who brought her so much sorrow. It is not likely to make any difference in her mode of life. She will continue to live in London, attending to the education of her three children.

WASHINGTON, Feb. 3.

Howell Edmunds Jackson, whom the president (Harrison) nominated to the associate justice of the supreme court of the United States, is a democrat ex-senator, and at present judge of the United States court for the district embracing Tennessee.

WASHINGTON, Feb. 7

This morning the comptroller of the currency made out the appointment of J. D. McFarland of Lincoln, to be the receiver of the broken Capitol National Bank. Mr. McFarland is the old president of the First National Bank of Lincoln.

EDUCATIONAL DEPARTMENT

conducted by J. W. Henderson; County Supt., Blair City Schools; Editors; George W. Kiely, Judson J. Jones, Harry E. Kiff, Allen A. Phillips

May McMenemy has been absent from school since Wednesday with a severe cold. Her teachers are not worrying over her work as May is always ready with her lesson.

Miss Ella Hill is home sick this week. "We surmise that the "Gripe" has gripped her." So writes one of her classmates. We miss her in General History and Physics.

During 1893 Columbian stamps of fifteen varieties will be in use.

Ft. Crook, which is to be built to take the place of old Ft. Omaha, is to be built at Bellevue and will cost near \$200,000.

Paper read before the Teachers Association at Kennard, Saturday, Jan. 28, 1893 by B. E. Hendricks.

PERSONALS

Mrs. J. F. Wiseman who has been so long sick, is now convalescent. She is able to be up about the house and there is every probability of her permanent recovery.

Theo. Haller started Monday morning for the state of Washington to look after his interest in the Keeley institute out there. He will be absent a month.

Messrs. B. F. Austin the new manager of the Canning factory and our old-time friend Hindley dropped each a "dollar of the daddies" into our coffers this week and became members of The Pilot family.

SCHOOL REPORTS

Sierk School in Dist. No. 8 -- pupils--44

Those neither tardy or absent were: Willie and Eda Sierk; Henry, Carrie, Lulu, Katie and Willie Lorenzen; Paul Rohwer; Hans Schneede; Emma Smith; Claus, Maggie and George Ohrt; Emma Gehrke.

Those absent but one day, but not tardy: Bertha Gehrke; Fritz and Ernestine Lorsch; Roy Craig; Charlie Sierk; Mary Smith and Clark Allen.

Berea Compton, Clyde Allen and Adolph Rothe were absent during examinations.

Teacher--Adele McPherson

DeSoto School in Dist No. 3 -- pupils--16

Teacher--Fletcher

Sunny Side School in Dist. No. 46 -- Pupils--28

Those tardy, but not absent; Frank Johnel.

Teacher-- John Rhoades

Telbasta school in Dist. No. 14 -- Pupils --23

Those neither absent nor tardy; Willie Bovee. Those tardy, but not absent: Jette and Emma Mierhenry.

Teacher--Anna Anderson

Goll Shcool in Dist. No. 12 -- Pupils --13

Those not absent nor tardy: Emma and Eva Hain; Chrissie, Fred and Mary Gutschow.

Teacher--Louella Henderson

JohnsonSchool in Dist. No. 50 -- Pupils --22

Those tardy but not absent: Freddie and Myrtie Peterson. Those absent but one day: John Peterson and Eddie Meirerhenry.

Teacher--Myrtle Bovee

Bisbee School in Dist. No. 42 -- Pupils --31

Those neither absent nor tardy: John Gruse, Eddie Dickmeyer, August Dunkeel. Those absent only one day: Emma Nielsen, Harmon Dickmeyer, Simon Gruse, Carl Carlberg.

Teacher--Helen Bisbee

Colby School in Dist No. 27 -- Pupils --26

Those neither absdent nor tardy: Dovia, Clinton and Nora Eakin, Clyde Cook. Those tardy but not absent: Edna, Laira and Arthur Colby and James Orr.

Teacher--Carrie Lawson

McMullin School in Dist. No. 1 -- Pupils -- 31

Those neither absent nor tardy: Maude McMullin, Lizzie and Theo Schaferman. Those tardy but not absent: Ada and Ruth McMullin, Lizzie, Laura, Emma, Close, Fred and Herman Wessel.

Teacher--Lydia Boe

SCHOOL REPORTS(continued)

Glendale School in Dist. No. 45 -- Pupils --40

Those neither absent nor tardy: Arthur and Clara Bigford, Lewis Horn.

Teacher--Irma Clow

Belle Center School in Dist. No 33 -- Pupils -- 19

Those neither absent nor tardy: Sadie Beam, Stanley Gossard, Harry and Theodore Williamsen, Victor Hogan.

Teacher--Edith Grenelle

LETTERS OF PRAISE

The following people sent letters of praise to the Linden Trio, a concert company: Chas. W. Hall, Kewanee, Ill. Nov. 18th, 1892: J. M. Burdge, Gen'l Sec'y Y.M.C.A, Monmouth, Ill., Nov. 22d, 1892: W. W. Earnest, V.P. Western Normal College, Bushnell, Ill., Nov. 23d, 1892.

PUBLIC SALE

Public sale at my residence 3/4 mile north-east of Summer school house and 6 miles north-east of Blair, Tuesday, Feb. 21, at 10 o'clock AM.
Rodel Root Auctioneer; H. H. Reed: Clerk; I. C. Eller

ADVERTISEMENTS

Blair State Bank Officers: F. W. Kenny, President: A. P. Howes, Vice-President: T. E. Stevens, Cashier

McQuarrie & Wiseman on Front Street, west of R. R. Park; Lumber Dealers

Blair Monumental Works; J. E. Lutz, Proprietor.

S. B. Taylor, M.D., Physician and Surgeon.

Dr. E. H. Parker, Dentist.

Dr. R. W. Bailey, Dentist, Omaha, Neb.

H. W. McBride, shoemaker.

Perry Sheldon, President, School District No. 1, City of Blair, in Washington County, Nebraska.

J. S. Mortlock, M.D., (Homoeopathist) residence, John Tew House, office over Blair State Bank.

Ft. Calhoun Garden, Established in 1872, W. H. Wood, Ft. Calhoun.

Banking House of A. Casteller, F. M. Casteller, Manager; F. H. Claridge, Cashier.

E. A. Stewart, Groceries.

GEOGRAPHICAL INDEX

CONNECTICUT - 27

ENGLAND - 27

Hertford (county) - 35

Hitchin - 35

London - 44

FLORIDA - 27

Polk - 37

Taft - 31

ILLINOIS

Bushnell - 46

Kewanee - 46

Monmouth - 46

LOUISIANA - 31

MARYLAND - 42

MASSACHUSETTS

Barnstable - 40

Boston - 26, 41

Bridgewater - 40

Bristol - 40

Dartmouth - 40

Duxbury - 40

Eastham - 40

Falmouth - 40

Freetown - 40

Little Compton - 40

Middleboro - 40

Nanna Moiette - 40

New Plymouth - 26

Plymouth - 40

Plymouth Colony - 26, 40

Rehoboth - 40

Rexname - 40

Sandwich - 40

Scituate - 26, 40

Swansea - 40

Taunton - 40

Yarmouth - 40

NEBRASKA

Bellevue - 44

Blair City - 44

Ft. Calhoun - 46

Ft. Crook - 44

Ft. Omaha - 44

Kennard - 44

Lincoln - 44

NEW YORK

New Berlin - 25

TENNESSEE - 44

WASHINGTON - 44

NOTE: Pages 38 and 39
have not been
indexed.

SURNAME INDEX

Allen - 45	Garthrop - 43	Layson - 45	Raymond - 27
Anderson - 45	Gawthorpe - 43	Leeds - 27	Reed - 27, 46
Austin - 44	Gehrke - 45	Lockwood - 27	Reynolds - 27
Bailey - 46	Gilbert - 27	Lorenzen - 45	Rhoades - 45
Banks - 27	Gnuse - 45	Lorsch - 45	Rockwell - 27
Barlow - 27	Godwin - 27	Lutz - 46	Rohwer - 45
Beach - 27	Goodyear - 27	Lyon - 27	Romulus - 37
Beall - 42	Gossard - 46	Manlove - 33	Root - 46
Beam - 46	Grant - 44	Mansfield - 27	Ross - 42
Benedict - 27	Graybill - 42	Martien - 43	Roth - 45
Benham - 27	Gregory - 27	Mason - 42	Sartoris - 44
Betts - 27	Grenelle - 46	Masters - 34	Schaferman - 45
Bigford - 46	Gutschow - 45	McBride - 46	Schneede - 45
Bill - 27	Hain - 45	McCracken - 36, 44	Scofield - 27
Bisbee - 45	Hall - 46	McMenemy - 44	Seville - 27
Bishop - 27	Haller - 44	McMullen - 34	Shelden - 46
Boe - 45	Hanford - 27	McMullin - 45	Sierk - 45
Bond - 42, 43	Hanson - 42	McNair - 42	Smith - 27, 45
Bovee - 45	Harrison - 44	McNeir - 42	St. John - 27
Bradley - 27	Hatherly - 26	McPherson - 45	Stevens - 46
Brown - 27	Helm - 42	Mierhenry - 45	Stewart - 46
Brundish - 27	Henderson - 44, 45	Miles - 27	Sturges - 27
Bryant - 37	Hill - 44	Mix - 27	Sweet - 31
Burdge - 46	Hindley - 44	Mizell - 37	Tanner - 27
Caesar - 37	Hitchcock - 27	Moore - 42	Taylor - 27, 46
Carlberg - 45	Hoelscher - 33	Mortimore - 27	Teed - 27
Carpenter - 37	Hogan - 46	Mortlock - 46	Towner - 42
Casteller - 46	Holly - 27	Morton - 41	Turner - 27
Claridge - 46	Holmes - 27	Nash - 27	Ward - 27
Clow - 46	Honeywell - 42	Newell - 31	Warner - 42, 43
Colby - 45	Horn - 46	Nielsen - 45	Warren - 43
Coleman - 36	House - 46	Ohrt - 45	Webb - 27
Colman - 36	Howes - 46	Olmsted - 27	Weed - 27
Compton - 45	Hoyt - 27	Orr - 45	Werlau - 25
Cook - 45	Hull - 27	Park - 46	Wescott - 27
Cooke - 43	Ince - 27	Parker - 46	Wessel - 45
Copeland - 33	Jackson - 27, 44	Pauley - 27	Whiting - 27
Corey - 35	Johnson - 27	Peck - 27	Williamsen - 46
Craig - 45	Jones - 44	Penoyer - 27	Wiseman - 44, 46
Dickmeyer - 45	Keeley - 44	Peterson - 45	Wood - 46
Dunkeel - 45	Keirle - 43	Phillips - 44	
Eakin - 45	Kennard - 44	Pickett - 27	
Earnest - 46	Kenny - 46	Potter - 27	
Eller - 46	Kiely - 44	Prine - 37	
Ferris - 27	Kiff - 44	Quakers - 26	
Fisher - 42	Kirk - 27		
Fletcher - 45	Kitchell - 27		
	Knapp - 27		
	Kniffen - 27		

NOTE: Pages
38 & 39
have not been
indexed.

CREED



OUR LIVES are the gift of our many antecedents.
 OUR GOALS are to perpetuate their names and activities.
 OUR LABOR is to gather and to preserve that left to us,
 OUR LOVE to extend both backward and forward so that
 OUR CHILDREN may feel close to their folk and their land.
 OUR DUTY is to share all gathered information, while
 OUR HOPE is to interest others and to assist each member.

"The lines are fallen unto me in pleasant places; yea, I have a Godly heritage."

Psalms 16:6

CENTRAL FLORIDA GENEALOGICAL AND HISTORICAL SOCIETY, INC. FORMS

<u>FORM NO.</u>	<u>TITLE</u>	<u>PRICE EACH</u>
100	Membership Application	FREE
101	Family Chart, 8½ x 14, 5-generation	\$.05
102	Family Chart, 8½ x 11, 5-generation	.05
103	Family Group Record, 8½ x 11, Horizontal Format	.05
104	Family Group Record, 8½ x 11, Vertical Format	.05
105	Extract from 1790 Census	.05
106	Extract from 1800 or 1810 Census	.05
107	Extract from 1820 Census	.05
108	Extract from 1830 or 1840 Census	.05
109	Extract from 1850 Census	.05
110	Extract from 1860 Census	.05
111	Extract from 1870 Census	.05
112	Extract from 1880 Census	.05
113	Extract from 1900 Census	.05
114	Lineage Chart, 11 x 17, 7-Generation	.15
115	Extract from Soundex, 4 Records per Sheet	.05
116	Relationship Finder, 11-Generation	.05
117	Training Form, Family Chart/Family Group Sheet	.05
118	LOGO Sheet, CFG&HS, 11 x 17, paper	.15
119	LOGO Sheet, CFG&HS, 11 x 17, Mylar	1.00
120	Marriage Record Extract	.05
121	Letterhead, Member, w/LOGO	.05
122	Envelope, No. 10, Member, w/LOGO	.05
123	Census History, 1790-1900	.05
124	Family Chart, 9-Generation	1.50
125	Extract from 1910 Census	.05
	<u>Dated Index to Marriages, Orange County, Florida</u> <u>April 1869 - December 1899</u>	12.00*
	Back Issues of <u>Buried Treasures</u>	4.00

MAIL ORDERS - Please add \$.75 postage and handling per order
 (*Exception - - please enclose \$2.00 postage and handling
 for the Marriage Book)