

Buried Treasures

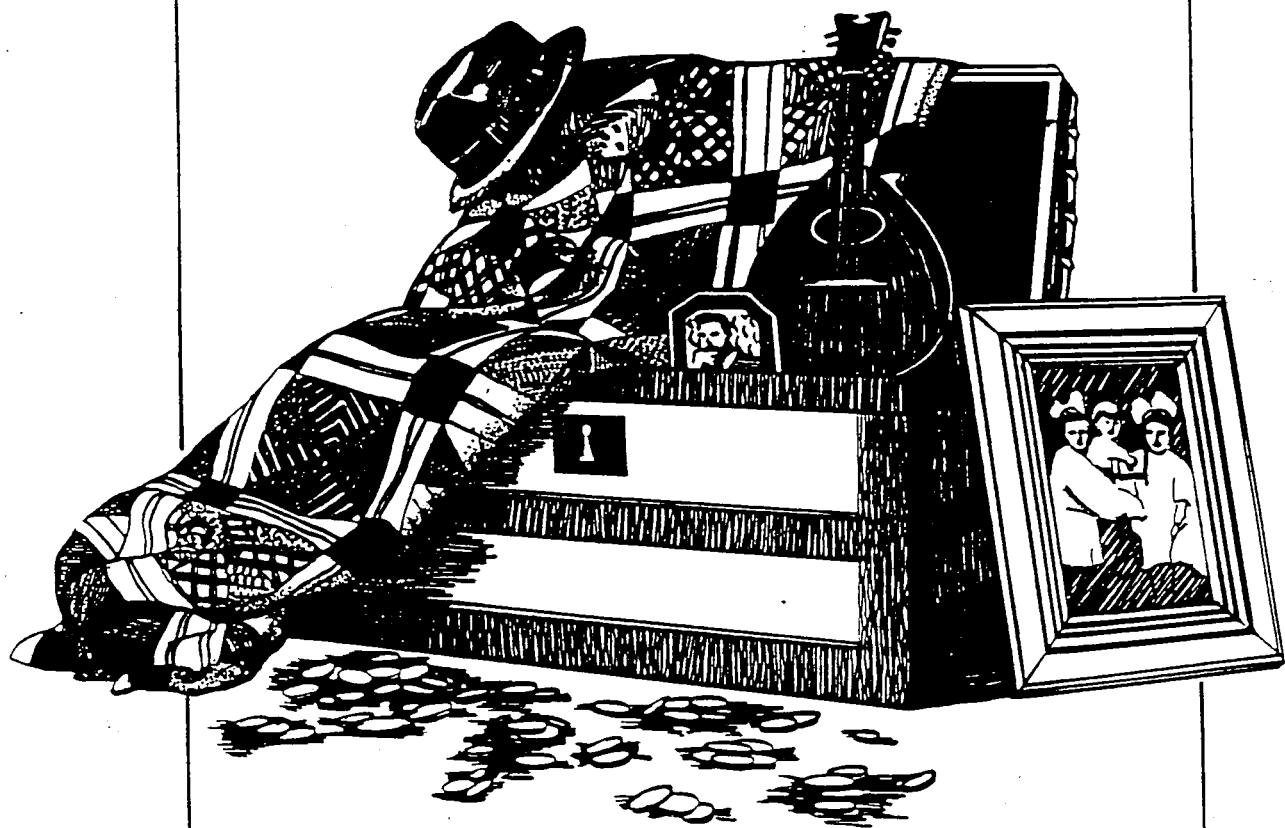

Volume XXVII, No. 3
July - September 1995

CENTRAL FLORIDA GENEALOGICAL
SOCIETY, INC.

TABLE OF CONTENTS

President's Message	ii
Query	45
Indexing	46
Genealogical and Family History of the State of Connecticut (<i>Book Review</i>)	47
Plea to Save the Family Home, A (Belvidere, Illinois)	48
What Did You Bring Me Grandma?	52
FURBISH Hill	53
History of Bethel, Maine, The (<i>Book Review</i>)	54
New Computer Programs	56
Member Profiles	57
Queries	58
Family Finder	59
Recent Acquisitions - Orlando Public Library	62
Geographical Index	65
Surname Index	66

FALL CONTRIBUTORS

Alice Creel Ball
Anne Hammond Connell
Sheryl Furbish Culver
Sherry S. Mertz

Ervin A. Patrick
Jeanne Cannella Schmitzer
Peola Tucker Stuart (1909 - 1992)
Elizabeth Hemphill Ward

Central Florida Genealogical Society, Inc.
P.O.Box 177
Orlando, Florida 32802-0177
September 1995

Dear Members and Friends:

Noticed something different about televised news lately? On the screen they include a code for you to interact with them via Internet or America On-Line over cables attached to the back of your home computer. My son grew up with astronauts talking to classroom students from space. I age myself when I say I remember our first television and program - "The Arthur Godfrey Show". My mother remembers their first crystal radio set (Was it "The Shadow Knows" she heard?) None of these existed when my grandmother emigrated from England at the start of the 20th Century. The world changed dramatically before her eyes. It's no wonder we feel bombarded by the images we face daily. We live in Fast Forward!

Here we are in the last five years of the 20th Century. Your CFGS leadership has reflected over the Society's past and is planning its future through Project 2001. As a society we should be laying the foundation for our future growth and enhanced access to information. This year's programs focus on ways to improve our skills as genealogists in eliciting family data and in effectively recording these treasures. Our goal is to provide ample opportunities for you to share with your peers.

Two hundred years ago some of our ancestors labored with only rudimentary tools to establish a new form of government - of, by and for the people. Those records come down to us on parchment covered with ink from quills. As genealogists we are eager to link up with these pilgrims and pioneers. But in this era of high speed communication, our governmental bodies make difficult decisions about how to efficiently store those ancient records of vital statistics. Bureaucrats doubt storing them in original form is cost effective. Some have been thrown out or given away to any casual taker. Politicians daily work to eliminate our free access to those invaluable records that tell who we descend from under the guise of the right of privacy act over the freedom of information act. One full year has elapsed since we began the struggle to put back together the excellent genealogy collection broken up like Humpty Dumpty at the local library. The challenges are out there and it will take every bit as much of our dedication and commitment to preserve our family records as it took the patriots to form a living set of documents like the *U.S. Constitution* and the *Bill of Rights*, giving us the freedom to enjoy and document our histories.

It's time to get to work!

Sherry S. Mertz
President

Buried Treasures

- ii -

Vol. XXVII, No. 3

Central Florida Genealogical Society, Inc.



QUERY



Peola Tucker Stuart (1909-1992) was the first President of the Central Florida Genealogical and Historical Society having served from 1969-1971 and was also Charter Member #1. Since the time of Peola's death, the Society has been in possession of some of her genealogical research paperwork. Following is a list of records CFGS has on file:

- * Photos of **BELL** Reunion and Photos of Casket / Flowers of C. T. **BROWN**
- * Photocopy of some records of the **WINGFIELD** Family (263 pages from the Library of Congress)
- * Will of Mary A. E. **DONALSON**, February 1933, Decatur Co., GA (typed copy and original)
- * Will of R. G. **DONALSON** filed 1958 (typed copy)
- * Will of Mrs. M. C. **DONALSON**, April 1919
- * Will of M. A. **DONALSON**, 1920
- * Will of John E. **DONALSON**, 1920
- * History of Greene County, GA by Rice and Williams (typed copy -12 pages)
- * Gordon **HOWARD** Family (typed - 76 pages)
- * Genealogical Index to Marriages, Decatur Co., GA, male and females for the surname **DONALSON's**, 1824-1943
- * Wills 1828-1838, Decatur Co., GA (copies) for John **DONALSON** & Daniel **KEMP**
- * Assorted Wills
- * 11 Pedigree Charts

The primary surnames among this research are

Anderson	Eidson	Jackson	Patton
Avera	Evans	Jenkins	Peel
Bell	Fuller	Lancaster	Pickett
Blythe	Gamble	Law	Rutherford
Brown	Godwin	McCrum	Sears
Burch	Holloway	Musgrave	Spiers
Caraway	Holmes	Nielson	Winfield
Chamberlin	Howard	Owen	Woodward

and the areas of research are

Alabama	Georgia	Mississippi	Scotland
England	Ireland	North Carolina	Virginia
Florida	Maryland	Pennsylvania	

If you are interested in this research, the Central Florida Genealogical Society will send it to you for the cost of postage. Please contact Ms. Ralyne Westenhofer at 5214 Greenway Drive, Orlando, FL 32819-7426.

INDEXING

"I for my part venerate the inventor of indexes, and I know not to whom to yield the preference, either to Hippocrates who was the first great anatomiser of the human body, or to that unknown labourer in literature who first laid open the nerves and arteries of a book."

Isaac Disraeli
English Litterateur
1776-1848

To which we can all add our thankful "amens". But the questions that each index should raise are many. Do you **REALLY** know what you are looking at when you flip to the back of the book and scan the pages for your ancestral name? Is this in fact an "every name index"? Or perhaps to save expense and someone's time this index does not include those men who were listed as councilmen, mayors, judges, sheriffs from day one of the county and other lists included in the book but not here in the back of the book!

Does the author and/or indexer tell you what he or she considered an adequate guide to the contents of the book? Is this clue a carefully crafted note in tiny type at the very top of the first page of the index? (Did **YOU** even look at the first page since the name you're looking for starts with "K"?) Or did the author bury this morsel of important information in the "Introduction" or perhaps "Foreword" in the front of the book? And who in their hurried joyous stolen hours of research would spend their precious time looking at these antiquated appendages of another time. Ah yes, Disraeli how would you know?

Dismayed librarians can tell almost at once how careful you are when they see you plow through 15 or 16 books in a matter of minutes. The book carts runeth over with discards hastily fallen to the pitfalls of the poorly put together index. Or perhaps it's a misunderstanding between the author, the indexer, and the luckless reader. One wonders why some assume that the person who did the indexing was endowed with a superior knowledge of the art?

If you pick up a book that has 546 pages and a three page index, it is a pretty good hint that you had best take a look around for how this book and it's contents were put together. Those pages in the front of the book after the "Foreword" and "Introduction", labeled "Contents" may also be very helpful if the index fails. Those miscellaneous lists may be cleverly included there, and just the information you may regret having missed.

And lest we forget Mr. Disraeli and his wisdom, if you are putting together a history of a family, a church, town, or any other group do take the time and allow for the small expense of a thorough index or even two, one for names and also for subjects. There are those who search for names and also search for what every day life was like at an earlier time.

contributed by Elizabeth **HEMPHILL WARD**



BOOK REVIEW

GENEALOGICAL AND FAMILY HISTORY OF THE STATE OF CONNECTICUT

by William Richard **CUTTER** and others, eds.

Lewis Historical Publishing Company, 1911

Facsimile reprint, Clearfield Company, 1995

4 volumes, paper, 2208 pages

William Richard **CUTTER** is known for his genealogical compilations of New England families, and whenever his sources are reprinted, they are welcome additions. Such is the case with this source recently added to the Genealogy Collection at the Orange County Library System under the call number RG 974.6 Cut. This four volume source is a collection of genealogical essays of approximately 1,000 prominent and influential persons in Connecticut in 1911. Each essay begins with the oldest known ancestor and traces forward to the subject person of the essay.

The essays are packed with genealogical clues such as parentage, vital dates, and places. However, information gleaned from this source required verification from primary sources. When first published in 1911, the editors noted that the narratives may be incomplete or faulty. Many families interviewed did not have exact records in their family line, and in some cases disagreed to names of forebears and important dates. Despite this drawback, there are still many facts. Many clues are so complete as to make verification a relatively simple process.

There is one significant limitation of this source -- an extremely incomplete index. Take for example, the **WASHBURN** family. Israel **WASHBURN** is easily located by the index. However, if one were researching his wife, Martha **BENJAMIN**, and did not know she married **WASHBURN**, she could be entirely missed since she is not included in the index. The problem increases with their son, Elihu Benjamin **WASHBURN**. Although Elihu is included in the index, his wife, Adele **GRATIOT**, is not. The information given on Adele is significantly extensive including her parents and details pertaining to her paternal grandfather. Unfortunately, none of the **GRATIOT** family can be located by the index. Elihu and Adele had eight children, each listed with dates of birth. However, only one of the children is included in the index, most likely because it is the only child elaborated upon in the text.

If researchers can work around the limitations of the index, their efforts are likely to pay off; they may literally locate a treasure trove of genealogical information. *Genealogical and Family History of the State of Connecticut* reveals enormous clues that will yield exciting rewards upon verification from primary sources. There are many riches to discover within its pages.

(Reviewed by Jeanne CANNELLA SCHMITZER)

Florida Facts - Development - In 1871, the community of Sanford was founded by immigrants from Sweden. In 1893, White City was founded by Danish immigrants. In the early 1900's Bunnell was founded by Polish immigrants.

A PLEA TO SAVE THE FAMILY HOME

(The following letter was written to the Editor of the Belvidere Daily Republican,
Belvidere, Illinois in June 1995 by Sherry S. Mertz)

It is with sadness that I have learned of a recent article in mid-June in your paper that was a pleas from the current owner of our family residence at **1048 Logan Avenue**. As I understand it, he was asking for someone to accept this building and move it before it has to be torn down to extend the parking lot for the elderly high-rise that now sits behind it. Possibly this owner does not possess the local history that is attached to "**1048 Logan**", as our family calls it. Some of that history can be found in your "If Walls Could Talk" article, dated Friday, April 3, 1992. Even more significant pieces of information are found in the obituaries of Wm. Biester, dated Friday, December 17, 1937, in *BDR*; and of A.D. Turner, dated August 19, 1896, in the *Belvidere Standard*.

We are in the process of trying to establish Ambrose Turner's qualifications for pioneer status in the northern Illinois area and he built **1048 Logan**. My mother possesses A.D.'s construction specifications. She was born upstairs during harvest time in 1926. The oak paneling and pocket doors are traditional for that era as is the marble and oak, mirrored fireplace around which we spent our Christmas holidays. Ambrose died shortly after **1048 Logan** was completed. The succeeding residents were his sole-surviving daughter Minnie Turner, her husband attorney Wm. Biester and their 2 sons. The earliest record we have on A.D. Turner is his marriage to Leonora Case in Boone County on 5 Dec 1849. Boone County was only 12 years old.

Ambrose and Leonora went to Lake County where they appear on the Ela Township census dated October 25, 1850. Neighboring farms belonged to 2 Luther Turners. In Winnebago County, pioneer status has already been extended to Melzar and Luther Turner where they owned property at the corner of Alpine and State streets. Leonora died early in the marriage and A. D. Turner went on to marry Tryphena Taylor, who first appears on the Sheboygan District 14, Sheboygan County, WI, 1850 census as a 16 year old school teacher. That territory had only opened in the late 1840's. Ambrose and Tryphena were in Boone County before the 1860 census as Ambrose bought land in 1858 from Isaac and Mary Flack. Later property was purchased from Ezra May. Ambrose registered for Civil War draft status on the November 30, 1863 enrollment list for Flora Township, Boone County,

A PLEA TO SAVE THE FAMILY HOME - continued

for the 2nd Congressional District. He went into partnership with John Hannah (another early pioneer family of Boone County). They bought and sold horses to the Union army during the War Between the States.

Ambrose and Tryphena's first daughter, Leonora, died in 1873 which is when A. D. bought the family burial plots in the Belvidere Cemetery that holds their graves as well as the descendants of William and Minnie Biester - most recently my grandmother, Margaret Biester, in 1994. As a wedding gift, Ambrose and Tryphena Turner had deeded land to Minnie and William Biester in 1891 that is known as the Minnie T. Biester Subdivision and is located parallel to **1048 Logan** along Second Street. There the first child, Channing Turner Biester was born. In this same time frame, A. D. Turner laid out his plans to build his last home.

William and Minnie Biester spent the rest of their lives at **1048 Logan**. They had both graduated from the same Belvidere High School class. Minnie attended Northwestern University and graduated from the New England Conservatory of Music in Boston. She took an active part in the programs of the First United Methodist Church at the corner of Logan Avenue and Whitney Boulevard. William studied law under Judge Chauncey Dean and in the office of Congressman Charles Fuller. William taught school in the Schandelmeier District in DeKalb County in this period also. During this law practice, William accumulated the largest law library in Illinois outside of Chicago. Similarly their 2 sons, Channing and Elliott Biester studied law under their father up until the outbreak of World War I. At the time of his death in 1937, Wm. Biester was known as the Nestor of the Boone County Bar Association. He had practiced at the same location on South State Street for 50 years with a high degree of success that made him noteworthy in his time, taking numerous cases before the appellate and supreme courts.

Channing and Elliott Biester started farming the family lands in January 1932 and developed the Biester Bros. service station the same year, which until recently sat next to the Beacon Restaurant. Both brothers and their families lived at **1048 Logan** by splitting it into two units. With the support of her father-in-law, Channing's wife, Margaret established the first lunch counter on the property, the Beacon Cafe, in 1932. After his divorce from Edna Moan (she worked in Wm. Biester's law office), Elliott went on to marry Dorothy Pinkston of DeKalb in 1946. Dorothy and Elliott took over the restaurant portion of the business and made it into the Beacon

A PLEA TO SAVE THE FAMILY HOME - continued

Restaurant that was popular in the 1950's and 1960's. First cousin to the Biester brothers was Harold Biester, who was a director of the Belvidere National Bank and Trust, a member of the Boone County Historical Society, president of the Lawrenceville Cemetery Association and Bonus Township Highway Commission.

In addition to his other work, Channing was a deputy sheriff of Boone County for 47 years as well as a member of numerous Masonic organizations. Margaret Stephenson Biester was a leader in the local chapters of the Royal Neighbors of America, Rebekah and O.E.S. She was a cook and volunteer for decades at Highland Hospital. Her father Samuel Stephenson was a member of the Modern Woodmen of America as was his wife Jessie a member of Royal Neighbors. These organizations helped establish financial security for Midwestern families at the turn of the century. Samuel was Sexton at the Belvidere Cemetery for a number of years in the 1920's before he became the same at Cedar Bluff Cemetery in Rockford. Channing and Margaret Biester turned over their interests in **1048 Logan Avenue** by 1979 when they retired to Ft. Myers, FL. After this point, Dorothy and Elliott Biester reconverted the house into one unit, much as it had been built by Ambrose Turner. It was after Dorothy's death that the family homestead passed out of family hands.

1048 Logan Avenue will always be the place in my heart where memories reside of all our family Christmases around the fireplace, with Channing Biester burning the wrapping paper as soon as it was off the gift. It is the location where Granpa grew his corn and gramma and I every summer picked strawberries from behind the station. We would sit on the front porch and watch the teens of the 1950's complete their circuit of dragging through town on a Saturday night - the Huddle Restaurant was the other end of the loop. My mother fondly recalls walking across the fields to the Kishwaukee River to watch the trains pass; her parents had taken these tracks when they eloped via the Interurban in 1922. The barn is gone where both Turner and Biesters sold their livestock. But it isn't hard for me to envision the day when a team of wild horses took off from behind the house with my uncle hanging on for dear life. These are just a portion of our family memories from the properties first purchased in the 1850's and 1860's by A. D. Turner. They will be passed down in our family histories. Only minor windows were blown out when the infamous tornado of April 1967 tore past the house, but the wrecking ball named

A PLEA TO SAVE THE FAMILY HOME - continued

"PROGRESS" is unstoppable. When the house at **1048 Logan Avenue** comes down, Belvidere and Boone County will lose another of their local historical landmarks for the sake of an asphalt parking lot. Ironic isn't it that Wm. Biester bought the first Buick at the Boone County Fair from Simon Motors?

While the house is surely in need of repair from the neglect of the owners after the Turners and Biesters, just such homes are being relocated and rebuilt in their original design in my mother's area in Ocala, FL. They are then sold to attorneys and doctors for offices as status symbols as well as a preservation of Marion County's local history. With all the talk in the *BDR* about revitalizing downtown Belvidere and developing the riverfront district along the Kishwaukee adjoining the State Street bridge, it seems to me that there could or should be a place for **1048 Logan** in those plans. The people who lived in it have been an integral part of Boone County history. Having experienced the hazards of wild growth for 13 years in Ft. Myers, FL, I am all too conscious of the loss that Belvidere can expect at the hands of developers when it comes to local history. If I were able to, I would be there to lead the fight to preserve the house. . . . Honoring those who have gone before us is an important part of understanding who we are, the genes that shaped us, and the land that molded them. Genealogy is used in Florida classes to help disadvantaged students build self-esteem. When we don't have confidence in our self-identities, we tend to make bad decisions about our future; we seldom form long range plans.

While this is certainly not your typical "Letter to the Editor", I believe the information here needed to be brought to your attention. Should someone on your staff wish to talk further about this house or any information about our family history, I would enjoy that. However, my mother, sister and I are about to embark on a research trip to England where we will walk the paths of our grandmother's (Margaret Stephenson Biester) birthplace in Dalton-in-Furness, Lancashire, England.

It is the heartfelt wish of our family that a landmark of local Boone County history not be destroyed, but your future is in your hands not mine.

Florida Facts Potpourri - Beginning in 1871 ten "refuge houses" were constructed along Florida's coastline from Daytona Beach to Key Biscayne. These houses were to be used by shipwrecked sailors who washed ashore.

WHAT DID YOU BRING ME GRANDMA?

by Alice CREEL BALL

(written July 3, 1971 for Alice's grandson who is now married and has a child of his own)

What did you bring me, Grandma?

I've brought you memories.

Memories of a hand pump in the backyard.

Oil lamps being cleaned on a kitchen table, spread with newspapers

Pole beans climbing up their summer tents.

Fried green tomatoes that my mother loved, but I hated.

Memories of black stockings, cold hand's, 'cause during depression years, we didn't have gloves.

Of silent movies playing, and a piano grinding.

Of a loose tooth being tied, with a string, to a door knob.

The time I fell out of a cherry tree, when Dad told me not to, and almost broke my leg,
remind me to show you the scar.

Of my brother and sister and me, going on hikes to Buttercup Island, a little spot, in the
middle of a creek, about the size of a kitchen table.

Memories of stage shows, with famous bands and actors.

Of dances, my wedding, wars, farming.

Your Mom joining your Granddad and I, like a blonde angel.

Your Aunt Jane coming along, so fat, pretty and sweet, and of Aunt Jackie, Aunt Bonnie
and Uncle Mike.

Grandson, I have so very many great and wonderful memories,

But guess what?

I have been so terribly busy, trying to live and to go forward, one day at a time,

I have almost forgotten all the good and sweetness in my life.

In my aggressive struggle to exist, I have lost something, or someone that used to be me.

What did I bring you, this time?

Not an expensive gift, or a plastic toy to be broken and tossed aside.

I brought you a lollipop, this poem and me.

I held you close to me, yesterday, and felt I had come home.

So you see little fellow, I'll be here, when you need me.

Someday, I'll look up to you, when I am old and grey, like I look up at my big tall trees and up to
God in the sky,

And I'll be grateful

I give you love, I wish you happiness, and goodness and joy.

What did I bring you?

I've brought you, my memories.

"FURBISH HILL"

Eliot, Maine

by Sheryl Furbish Culver

I wish I could remember more about that day over 35 years ago, but it really wasn't as exciting as our trip over the ferry to Nantucket Island to swim in the ocean, or the day we spent in Boston and got to ride the swan boats in the Public Gardens.

What I do remember is how hot it was on that long drive. Our first stop was in Dover, New Hampshire to visit my father's Aunt Minnie (**FURBISH**) **MORRISON**. I remember how tiny she was. At the time she was probably in her 80's, but she exuded more energy than any of us. And I also remember how she loved to play her piano.

While in Dover I think Dad took us around to see where his grandfather had his blacksmith shop, but I was more interested in arguing with my sister on who got to sit by the window.

We left Dover, and then drove (for what seemed forever to me) to Eliot, Maine. I remember Dad getting lost and having to go into town for directions. We finally reached our destination - an old farmhouse. We all tumbled out of the car, and my sister Linda, the photographer, dutifully took a picture of the little sign at the side of the road that proclaimed "Furbish Hill". We went to the door, and were warmly welcomed by Philip **GREENLEAF FURBISH**, who showed us around. I have to admit, I didn't really understand why it was so important to Daddy to make this long trip, but we kids were free to run around and play, which is what we did. I remember an old barn stuffed full of old junk, including an old car that fascinated my brother, Ralph. After about an hour, we all piled back into our car for the return trip to grandma's house.

It was 10 years later that Dad first shared with me his genealogical research. I suppose he had been collecting information even way back in the 1906's when we made that trip. I now know that farmhouse was the original location of the **FURBISH** family in this country. My ancestor, William **FURBISH**, obtained it in 1667, and for 300 years it was home to a family member. Old Philip passed away in 1974, and no family member wanted the house, so sadly it was sold to someone else. Fortunately, the new owners don't mind visitors. I've been told there are two

grave sites on the property. Some are of my grant-grandfather's generation, but if you travel down to the river, you'll find some very old, now unmarked, gravestones.

Dad's been gone 20 years now, but he gifted me with a love for our family history. Unfortunately, my life travels have taken me far away from my New England roots, but some day I hope to have the time to return to the Eliot, Maine area. I'm so very glad Dad took us there back in the 1960's. It is a very special childhood memory. I just wish I had known then what I know now.

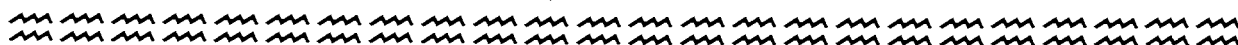

BOOK REVIEW

THE HISTORY OF BETHEL, MAINE

by Dr. Nathaniel Tuckerman True

(as articles printed in the Bethel Courier, 1859-1861;

with editorial revisions and corrections by Randall H. Bennett)

Heritage Books, Inc., Bowie, MD

261 pp.; illus; map; new index; 5" x 8.5"; Soft cover

In 1690, the constant French and Indian raids across the border led the leaders of New England and New York to launch a badly planned retaliatory attack against Quebec that failed. Since there were no spoils of war with which to pay the men, they were given the *first bills of credit ever issued in America*, says our author. In 1768, when the crown finally got around to honoring some of the bills, *descendants* of those men who lived in the vicinity of Sudbury, Massachusetts, were assigned a land grant called "Sudbury Canada Plantation". The land, 6-3/4 square miles of pure wilderness, was on the upper Androscoggin River near the New Hampshire border of Maine, in old Cumberland (now Oxford) County. This is the record of how those determined settlers and their ancestors parlayed that grant into what we know today as the pleasant little town of Bethel, Maine.

Dr. True (1812-1887) was a physician who chose to teach, as his interests were highly diverse. He was a leading authority on the Maine Indian tribes, belonged to many historical societies and had access to a wealth of old records, including personal histories of many of the original inhabitants. The articles, his first literary work, appeared in serial form in the town's first newspaper between 1859 and 1861.

The History of Bethel, Maine - continued

As Curator of Collections at the Bethel Historical Society, Mr. Bennett had access to Dr. True's Annotated copy of the manuscript and was thus able to correct typographical errors and a few errors on the good doctor's part, as he rearranged and retitled chapters and generally put the work into proper form. Then he added a number of significant and highly interesting period illustrations from the historical society's archives. The depth and variety of material is impressive and with the profusion of both early and contemporary names and pedigrees, the researcher gets a double level of information. There is the occasional hitch where the author, assuming his reader is a native son, doesn't explain some local reference, but it can be handled.

Subjects range from pre-Revolutionary times to the many Indian raids, the Expedition of 1725 against Paugus and his warriors, the Revolutionary War and its veterans, to the physicians, ministers and lawyers, education, and politics. Some of the names given in the every-name index are: **ALDEN, ANDREWS, BARTLETT, BROWN, CHAPMAN, CUTLER, ELLINGWOOD, FRYE, GROVER, HASTINGS, INGALLS, JOSSELYN, KEYES, KIMBALL, MASON, PARKER, SPARROCK (SPARHAWK), RUSSELL, STEARNS, STONE, TWITCHELL, WALKER and YORK.** Many of the surnames will be familiar to the Massachusetts researcher. This book is fun to read and should be immensely helpful to anyone researching this area of Maine.

(Reviewed by Anne HAMMOND CONNELL)

NOTE: I can vouch for the truth of one of Dr. True's stories. In the account of the Expedition of 1725, the wounded survivor who rolled himself into a canoe and drifted downstream, later returning with the others to bury the dead, was my husband's 5th great-grandfather, Solomon Keyes. A souvenir of his experience still survives (we are told) in a safety deposit box in Massachusetts; the gold (yes!) wampum belt of Paugus. Solomon and one son later died in the battle of Lake George (1755). Another son survived *that* battle and a later one at Bunker Hill, to become great grandfather #4. Life wasn't easy in those times. AHC

July 5, 1865 - Salvation Army founded.

July 31, 1977 - LAFAYETTE was made Major General in the U. S. Army

New Computer Programs

by Ervin A. Patrick

SiteFinder - There's good news and then there's great news. First, the Great News. How many times have you come across the name of an ancestral town, but without the county name associated with it. No more frustration. Now there is SITEFINDER available from The Goldbug, PO Box 588, Alamo, CA 94507 (510) 838-MAPS. e-mail to GOLDBUG@AOL>COM.

The SiteFinder databases contain over 230,000 place names in the U.S. The list includes cities, towns, railroad stations, trading posts, ghost towns, and stagecoach stops. Each record gives the place name, the county in which it is or was located, and the latitude and longitude coordinates for all but about 3% of them. Two additional fields are in the file: an X in the H (for historical) field indicates an historical place no longer in existence. There is also an S field (for source) which presently has two items: L indicates that the source is the locales file from the Geographic Names Information System published by the U. S. Geological Survey (USGS). Z in this field denotes places found in the U.S. Postal Service records which do not appear in the USGS file.

Some of the names are followed by v- and another name. These are variant names for the primary place listed. Where places were found in postal records where latitude and longitude coordinates were not available, the ZIP code appears after the name.

Ani Map Plus - So now you have latitude and longitude coordinates, what's next? The next good news is that Ani Map previously reported in this paper has been updated and is now Ani Map Plus. The new features are the ability to locate towns by latitude and longitude (which ties nicely into SiteFinder), mileage measurement, multiple maps on the same screen, place up to 50 markers on the map so you can determine their county of placement over time, and now export to Windows Paintbrush. This program is also available from the above source.

Visual Roots - And last but certainly not least, COMMSOFT has joined the modern world with Visual Roots for windows. This is a great program with some neat features. It can use the same database as ROOTS 4 and is much easier to use. It so far looks to be head and shoulders above the other windows genealogy programs such as Family Tree Maker and Family Origins. Certainly its book printing capability outpaces them both. More analysis still needs to be done, but at this juncture it looks great.

MEMBER PROFILES

395 - **Grace M. Stinecipher** (joined CFGS in 1982) is a Sanford native, a lifelong resident, and was graduated from both Seminole High School and Stetson University. She taught fifth grade at Lakemont and Lake Silver Elementary Schools in Orange County and then spent 24 years as a math teacher at Seminole High, retiring in 1992. She is an active member of First Baptist Church, Beta Sigma Phi sorority, D.A.R., Sanford and Seminole County Historical Societies. In the early 1980's, she researched and wrote *A History of the First Baptist Church, Sanford, Florida, 1884-1984* and she is currently writing a weekly column for the Sanford Herald entitled "*The Way We Were*".

Surnames being researched by Grace are Brasel, Doughty, Grounds, McCoy, Phink, Rogers, Ruston, Stamper and Stonecipher.



#714 - **Lynne Jacques Knorr** (joined CFGS in 1991) is a native Floridian, born in Umatilla, Lake County, Florida. She graduated with a B.A. in Psychology from Tusculum College, Greenville, Tennessee in 1963 and completed her Certificate in Physical Therapy in 1964, from Duke University, in Durham, North Carolina. She is now retired from the field of Physical Therapy, after 25 years of work in the central Florida area. She began her research after taking some of Ann Osisek's classes. She is actively researching her lines and at the same time she is endeavoring to document research done by others in her family. Her ultimate goal is publication of her findings. She has served on the Nominating Committee the past two years and is currently 1st Vice President and Membership Chairman.

Surnames being researched by Lynne are Hartzell and Ja(c) ques.



717 - **Steve Harding** (joined CFGS in 1991) is a native of North Carolina and graduated from Campbell University in North Carolina. As a college student, he sold books door to door and has carried sales over into computers since 1982. Steve currently works for National Data Products providing high end computing network solutions. Beginning in 1990, he attended Katherine Cooper's last class at Winter Park Community School and Ann Osisek's first class there. Steve has been involved with the Cemetery Committee and also served CFGS as our 2nd Vice President for two terms. He belongs to three genealogical societies in North Carolina. Using "**Personal Ancestry File**" software, he has about 300 names in his computer. Six years ago he moved from Louisville, Kentucky to Apopka. He states that the Society and its programs have been very helpful to him.

Surnames being researched by Steve are Barker, Bowen, Day, Dickinson, Elliott, Flowers, Grigg, Haley, Harden, Harrell, Haskett, Jones, King, Macane McCain, McKane, Mitchell, Moore, Newsome, Norman, Pacquinet, Pippin, Pritchard, Pruden, Riddick, Salter, Seabrook, Spruill, Swaine, Taylor, Thomas, Walton, Waters and Young.



QUERIES



BURNS - Thomas **BURNS** born in Ireland c. 1761. Enlisted in the Army from PA in January 1776. Looking for birth place and name of parents.

FEW - Richard **FEW** born c. 1625 in Market Lavington Wilshire, England. Emmigrated to PA c. 1681. Died September 13, 1868. Looking for parents.

STANFIELD - Francis **STANFIELD** born c. 1633 in Gorton or Garstang, Cheshire, England. Emmigrated to PA in 1682. Died November 28, 1687. Looking for parents.

STEPHAN / HOFFMAN - Adolph **STEPHAN** born in Germany on November 28, 1876. Emmigrated to Cleveland, OH prior to 1905. Married Anna **HOFFMAN** June 15, 1905. Looking for parents and placed of birth.

FURIN / LOUIS - Joseph **FURIN** born c. 1883 in Gurnitz, Austria-Hungary. Emmigrated to Cleveland, OH c. 1901. Looking for information on parents Michael **FURIN** and Teresa **LOUIS**.

BOYD - William **BOYD** born c. 1733 in Derry Township, Lancaster, PA. Married Jeneri **BRISBEN**. Died May 17, 1808. Buried in Derry Churchyard, Lancaster, PA. Looking for parents.

#713 - Martha Jean **BURNS**, 129 Las Alamas Lane, Winter Springs, FL 32708

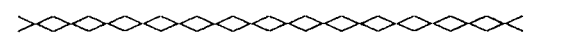

**THIS SPACE
WAS SAVED
ESPECIALLY FOR
YOUR QUERY!**

WHITAKER / HARRINGTON - Abraham **WHITAKER**, b. 1711 MA, m. 1755 Stafford, Tolland Co., CT to Anne **HARRINGTON**. Need Anne's parents, siblings and Abraham and Anne's children.

WHITAKER / PRATT - Stephen **WHITAKER**, b. 1759 Stafford, Tolland Co., CT, m. Sarah **PRATT**, 1781 Somers, Tolland Co., CT. Need info., their children and Sarah's parents and siblings.

DIMOCK / KENT - John Dimock b. ?, Mansfield, CT, m. Rachel **KENT** c. 1790 possibly in Stafford, Tolland, CT. Need Rachel's parents and siblings.

BAKER / CLARK - Need info. on **BAKER** families c. 1820 Barkhamsted, Litchfield Co., CT and **CLARK** families c. 1818 Granby, Hartford Co., CT and Granby, Hampshire Co., MA

#947 - Alice **BREAUSCHE**, 1702 Don San George Ct., Orlando, FL 32812

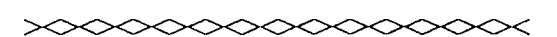

QUERIES - The majority of our members are non-Floridians, however, the *Central Florida Genealogical Society* welcomes queries concerning all geographical regions. **QUERIES** from non-members are accepted, although CFGS gives priority to dues-paying members. There are no restrictions on the number of queries submitted or the length of each query. However, CFGS reserves the right to edit queries for space and format.

Send in your queries **NOW** to be included in the next issue of *Buried Treasures*.

FAMILY FINDER

SURNAME	LOCATION	MEM#	SURNAME	LOCATION	MEM#
Adahl	SWD	#312	Bergen	NY	#465
Adair	SC	#497	Berry	RI	#465
Adams	MA	#464	Bett	MA	#464
Ainger	MA	#464	Betz	PA, OH	#541
Ainsley	PA, OH	#464	Beverley	VA	#457
Alaverez	FL	#187	Bicknell	AL	#335
Albert	AL, GA	#335	Bicknell	MA	#464
Alcock	MA	#464	Biggs	OH, WV, PA	#934
Alden	MA	#464	Bishop	TN, IL, VA	#C28
Allard	MA	#464	Bishop	OH	#457
Allen	MA	#464	Blackburn	OH, PA	#464
Allen	NC	#497	Blackmon	AL, GA	#463
Allison	TN, NC	#538	Blackwood	AL	#335
Allyn	MA	#464	Blansett	IN, OH	#497
Andersson	SWN	#312	Bliss	MA, CT	#464
Anger	MA	#464	Block	MN, NY, GER	# 66
Anginy	PA, MD	#541	Bolitho	MI	#585
Applegate	PA, IA, OH	#541	Bolson	NY	#500
Arnold	MA, NJ, NY	#464	Boman	AL, VA	#236
Ashley	MA	#109	Bosley	NC, VA, TN	#648
Atkins	NC, VA, TN	#648	Bothwell	NY, MA	#465
Ayres	MD	#457	Bowden	MI	#585
Baguley	ENG	#497	Bowen	NC	#717
Bailey	AL	#236	Bowers	PA	#555
Bailey	IL, IN, KY, VA, ENG	#566	Bowman	AL	#236
Baker	IN, OH, GER	#921	Bowman	MO, NC, IL	#292
Baker	CT	#947	Boyd	AL, SC	#172
Ball	MA	#464	Boyd	PA	#713
Banks	PA, IRL	#540	Boykin	MS	#635
Barker	SC, GA, AL	#236	Boza	FL, BHS	#561
Barker	MA	#464	Bradstreet	MA	#464
Barker	NC	#717	Bramback	NY, GER	#500
Barlow	MA	#544	Branan	AL, GA, SC, NC, VA	#579
Barnes	NC	#497	Brannon	AL, GA, SC, NC, VA	#579
Barnett	PA	#540	Branstetter	PA, TN, GER	#538
Barton	NC, IN, IL	#220	Brantley	NC, VA, TN	#648
Bass	MA	#464	Brasel	TN	#395
Batty	NY	#465	Brewer	NJ	#497
Bayes	MA	#464	Brisben	PA	#713
Beattie	NY	#465	Britt	PA	#292
Beatty	NC, VA, TN	#648	Britton	NY, NJ	#464
Beaty	NY	#465	Brock	VA	#457
Becker	PA, MD	#541	Brookhart	TN, IA, OH	#C28
Beckwith	CA, MA	#464	Brooks	PA	#541
Beecher	CND, NY	#197	Brooks	NC, VA, TN	#648
Belcher	MI, MA	#197	Brotz	GER	#642
Bennett	NY, ENG	#197	Brown	TN, OK, TX	#172
Bennett	NY	#379	Brown	VA, SC, KY	#256
Benson	AL, TN, GA, VA, NC, SC	#613	Brown	SWN	#312
			Brown	ENG	#497
			Brunner	MD, GER	#538

FAMILY FINDER

SURNAME	LOCATION	MEM#	SURNAME	LOCATION	MEM#
Bryant	NC, VA	#497	Convers	MA	#464
Buckner	VA	#457	Cook	AL	#335
Budd	ENG	#497	Cooke	NY	#464
Buffington	WV	#457	Cooper	MA	#464
Bulson	NY	#500	Cooper	PA	#934
Bump	CT	#379	Copeland	MA	#464
Burns	OH	#713	Copley	MA	#464
Burr	MA	#464	Coppook	PA, ENG	#497
Burt	CT, MA	#464	Cornish	MA, NH	#464
Burt	MA	#529	Cox	NC, MO, AR	#172
Button	MA	#464	Cox	IN	#457
Buzzard	OH	#921	Coyle	PA	#C30
Caldwell	WV	#457	Crain	IN, VT	#921
Caldwell	PA, OH	#541	Craven	NY, NC	#573
Calvin	IN, KY	#220	Crego	NY	#465
Campbell	NY	#512	Crow	VA, SC, NC, GA, AL, LA	#220
Canaan	SC, OH	#300	Cruickshank	VT, SCT	#197
Canby	WV	#457	Cullerton	NY, IRL	#500
Carey	FL, BHS	#561	Culliton	NY, IRL	#500
Carey	OH	#566	Cummings	MI	#197
Carroll	NY	#512	Cummins	NC, VA, TN	#648
Carter	VA	#457	Cusic	NC, VA, TN	#648
Carter	MA	#464	Cutler	MA	#464
Carthy	NY, IRL	#500	Cutting	MA	#464
Cater	VA	#C28	Daggett	MA	#464
Cauldwell	VA, IN	#573	Daily	AL	#335
Chambers	AL	#335	Dalgarn	WV	#555
Chambers	PA, OH	#541	Danforth	MA	#464
Champion	CT	#197	Daniel	NC	#497
Chapman	CT	#379	Daniel	SC, GA, FL	#731
Chapman	OH	#541	Daniels	CT	#379
Cheaston	NC	#497	Dart	CT	#379
Chew	VA	#457	Davis	NC, VA, TN	#648
Clark	FL, SC, TX	#585	Day	MA	#464
Clark	CT, MA	#947	Day	NC	#717
Clawson	TX	#172	deMercier	IRL	#197
Cline	IN, OH	#C28	DeMing	NY	#465
Cluney	NY	#512	DeRivere	PUR	#500
Coates	SC, NJ	#497	Deacon	MA	#464
Coburn	MA	#544	Dean	MA, NH	#529
Coffey	IRL	#379	Deane	MA, ENG	#529
Coit	CT	#457	Deason	IL	#457
Colclough	IRL	#197	Deering	ME	#190
Coleman	VA	#457	Delaney	IRL	#379
Colhoun	NC, VA, TN	#648	Dellinger	NC, PA	#497
Colquhoun	NC, VA, TN	#648	Demas/Demass	OH	#197
Colton	MA, CT	#464	Deshon	CT	#457
Comstock	PA	#C28	Dewey	MA	#464
Conkling	NY	#947	Dexter	MA	#464
Connell	OH, PA	#464			

FAMILY FINDER

MEM # FAMILY RESEARCHER

- C 28 Eileen Brookhart Willis
- C 30 Lorna D. Lindstrom
- # 66 Lorraine Block Hanson

- #109 James C. Staples
- #172 Etta R. Redd
- #187 Russell V. Hughes
- #190 Claire Hughes Heatherington
- #197 Ralyne E. Westenhofer

- #220 Clifton O. Duty
- #236 Jean Barker Duty
- #256 Mary Clyta Horning
- #292 Barbara Viehman Lytle

- #300 Elizabeth Hemphill Ward
- #312 Nils W. Olsson
- #333 Bertha Moulton Kidd Streeter
- #335 Tanya C. Miller
- #379 Katherine Ronan Cooper
- #395 Grace M. Stinecipher

- #435 Martha J. Nelson
- #457 Leona M. Parsons
- #463 Anne Hammond Connell
- #464 Richard A. Connell
- #465 Rhoda W. Rollin
- #497 Norris L. Reynolds

- #500 Amy S. Giroux
- #504 Ernest J. Kardos
- #512 James M. McMullen
- #529 Robert L. Dean
- #538 William Weingartner
- #540 Glenn V. Gibson
- #541 Helen F. Gibson
- #544 Beryl L. Coburn
- #555 Ann Mohr Osisek
- #558 George W. Littrell
- #559 William McCracken McCallister
- #561 Arthur A. Boza, Jr.
- #566 Alma Horton Shewfelt
- #573 Loretta T. Fiebrandt

MEM # FAMILY RESEARCHER

- #579 Leon H. Jordan
- #585 Ray L. Shewfelt
- #590 Elyzabeth H. Hemphill

- #613 Margie Cox
- #635 Susan Rowntree Boykin
- #642 Maryann Andrasik Forster
- #648 Jean Y. Fuquay

- #713 Martha Jean Burns
- #714 Lynne Jacques Knorr
- #717 Steve Harding
- #731 Judy L. Rogers
- #748 James Trulock

- #894 Sheryl Culver

- #921 Donna Mylrea
- #934 James C. Cooper
- #947 Alice Breausche'

If you are interested in exchanging *SURNAME* information from the *FAMILY FINDER* with one of our members, please write to

CFGS, Inc.
 Attention: (Name of Researcher
 & Membership #)
 P. O. Box 177
 Orlando, FL 32802-0177

Your correspondence will be forwarded to said member for a reply. **NOTE:** The two-letter abbreviations are from the **U. S. Postal Service**; the three-letter abbreviations are from the **Genealogical Helper**.





RECENT ACQUISITIONS -- ORLANDO PUBLIC LIBRARY

<u>TOPIC</u>	<u>TITLE</u>
Alabama	Barbour County, Alabama Bible Records, Vol. I Early Settlers of Barbour County, Alabama History of Clarke County, Alabama
Alaska	Biographies of Alaska-Yukon Pioneers, 1850-1950
Arkansas	Logan County, Arkansas Marriages, The First Fifty Years
Black History	Slavery, Slaveholding and the Free Black Population of Antebellum Baltimore
Canada	In Search of Your Canadian Roots
Civil War	Camp Fires of Georgia's Troops, 1861-1865 Colorado Territory Civil War Volunteer Records Minnesota in the Civil & Indian Wars, 1861-1865: Vol. I, Narratives & Rosters Minnesota in the Civil & Indian Wars, 1861-1865: Vol. II Minnesotans in the Civil & Indian Wars, An Index to the Rosters, Vol. III Users Guide to the Official Records of the American Civil War
Colorado	Colorado Territory Civil War Volunteer Records
Delaware	Colonial Delaware Wills and Estates to 1880: An Index Delaware Bible Records, Vol. 2
England	In Search of your British and Irish Roots
Europe	In Search of Your European Roots: A Complete Guide to Tracing Your Ancestors in Every Country in Europe
Family Histories	Alexander ROSE of Person County, North Carolina and His Descendants FULGHUM (FOLJAMBE, FULGHAM) and Kindred (DEAN, LEA, SLEDGE, STOKES, WHELESS) Families Jessie's Tree: A Branch Remembers LIPP Family History, 1800-1994
Florida	Heavy Artillery and Light Infantry: A History of the 1st Florida Special Battalion and 10th Infantry Regiment History of the First Baptist Church of Sanford, Florida, 1884-1984
Georgia	Abstract of the Worth County Pension Book Camp Fires of Georgia's Troops, 1861-1865 Chattahoochee Valley Sources & Resources: An Annotated Bibliography: Vol. II the Georgia Counties



RECENT ACQUISITIONS -- ORLANDO PUBLIC LIBRARY

<u>TOPIC</u>	<u>TITLE</u>
Georgia	Clarke County, Georgia Records 1801-1892 Personal Name Index to the Augusta Chronicle, Vol. IV, 1821-1830
Germany	Atlantic Bridge to Germany, Vol. VIII In Search of Your German Roots: A Complete Guide to Tracing Your Ancestors in the Germanic Areas of Europe
Illinois	Historical Encyclopedia of Illinois and History of Sangamon County
Indian War	Minnesota in the Civil & Indian Wars, 1861-1865: Vol. I, Narratives & Rosters Minnesota in the Civil & Indian Wars, 1861-1865: Vol. II Minnesotans in the Civil & Indian Wars, An Index to the Rosters, Vol. III
Ireland	In Search of your British and Irish Roots
Kentucky	Barren County, Kentucky Cemetery Records Kentucky Genealogy & Biography, Vol. 5 Kentucky Genealogy & Biography, Vol. 7 Kentucky Genealogy & Biography, Vol. 8 Kentucky Genealogy & Biography, Vol. 9 Memorial Record of Western Kentucky
Maine	Index to Portland Newspapers, 1785-1835 Maine Families in 1790, Vol. 4
Maryland	Slavery, Slaveholding and the Free Black Population of Antebellum Baltimore
Massachusetts	Duxbury Vital Records to the Year 1850 Leominster Vital Records to the Year 1850 Reading Vital Records to the Year 1850 Stow Vital Records to the Year 1850 Tisbury Vital Records to the Year 1850 Vital Records: Town of Chatham Massachusetts, 1851-1900, Vol. II
Minnesota	Minnesota in the Civil & Indian Wars, 1861-1865: Vol. I, Narratives & Rosters Minnesota in the Civil & Indian Wars, 1861-1865: Vol. II Minnesotans in the Civil & Indian Wars, An Index to the Rosters, Vol. III

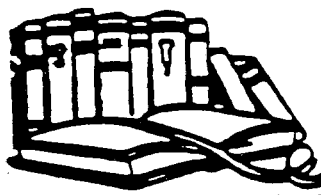

RECENT ACQUISITIONS -- ORLANDO PUBLIC LIBRARY

<u>TOPIC</u>	<u>TITLE</u>
Missouri	Biographical Sketches of Newton County Families and Their Neighbors, Vol. I Biographical Sketches of Newton County Families and Their Neighbors, Vol. II
New York	History of Ulster County, New York
North Carolina	Alexander ROSE of Person County, North Carolina and His Descendants Early Families of the North Carolina Counties of Rockingham and Stokes with Revolutionary Service
Ohio	History of Muskingham County, 1794-1882 with Illustrations and Biographical Sketches Marriages of Seneca County, Ohio, 1841-1899 Pioneer Families of Cleveland, 1796-1840
Pennsylvania	Cumberland County, Pennsylvania Cemetery Records by Jeremiah ZEAMER History of Washington County, Pennsylvania with Biographical Sketches
Religion	U. S. Catholic Ancestors: A Diocesan Research Guide
Revolutionary War	Early Families of the North Carolina Counties of Rockingham and Stokes with Revolutionary Service Soldiers, Sailors and Patriots of the Revolutionary War - Vermont
Scotland	Great Historic Families of Scotland, Vol. I
Tennessee	Cemetery Records of Bedford County, Tennessee Hoover Funeral and Burial Records, Bedford County, Tennessee
U. S. History	Atlantic Bridge to Germany, Vol. VIII
Vermont	History of the Town of Springfield, with a Genealogical Record Pomfret, Vermont (History & Genealogy) Soldiers, Sailors and Patriots of the Revolutionary War - Vermont
Virginia	Culpeper County Road Orders, 1763-1764 Some Old Families of Clarke County, Virginia
West Virginia	Historical Sketches of Pocahontas County, West Virginia
NOTE:	<i>The acquisitions listed above are from November and December 1994 and January 1995.</i>

GEOGRAPHICAL INDEX

ALABAMA - 45

AUSTRIA-HUNGARY

Gurnitz - 58

CALIFORNIA

Alamo - 56

CANADA

Quebec - 54

CONNECTICUT - 47

Barkhamsted - 58

Granby - 58

Hartford Co. - 58

Litchfield Co. - 58

Mansfield - 58

Somers - 58

Stafford - 58

Tolland Co. - 58

DENMARK - 47

ENGLAND - 45, 51

Cheshire - 58

Dalton-in-Furness - 55

Garstang - 58

Gorton - 58

Lancashire - 55

Market Lavington Wilshire -
58

FLORIDA - 45, 51, 57, 58

Apopka - 57

Bunnell - 47

Daytona Beach - 51

Ft. Myers - 50, 51

Key Biscayne - 51

Lake Co. - 57

Marion Co. - 51

Ocala - 51

FLORIDA - continued

Orange County - 47, 57

Orlando - 45, 58

Sanford - 47, 57

Seminole Co. - 57

Umatilla - 57

White City - 47

Winter Park - 57

Winter Springs - 58

GEORGIA

Decatur Co. - 45

Greene Co. - 45

GERMANY - 58

ILLINOIS - 49

Belvidere - 48, 51

Bonus Township - 50

Boone Co. - 48, 49, 50, 51

Chicago - 49

DeKalb Co. - 49

Ela Township - 48

Flora Township - 48

Rockford - 50

Winnebago Co. - 48

IRELAND - 45, 58

KENTUCKY

Louisville - 57

MAINE - 54

Bethel - 54, 55

Cumberland Co. - 54

Eliot - 53, 54

Oxford Co. - 54

MARYLAND - 45

Bowie - 54

MASSACHUSETTS - 55, 58

Boston - 49, 53

Granby - 58

Hampshire Co. - 58

Nantucket Island - 53

Sudbury - 54

MISSISSIPPI - 45

NEW ENGLAND - 47, 54

NEW HAMPSHIRE - 54

Dover - 53

NEW YORK - 54

NORTH CAROLINA - 45,

57

Durham - 57

OHIO

Cleveland - 58

PENNSYLVANIA - 45, 58

Derry Township - 58

Lancaster - 58

POLAND - 47

SCOTLAND - 45

SWEDEN - 47

TENNESSEE

Greenville - 57

UNITED STATES - 56

VIRGINIA - 45

WISCONSIN

Sheboygan Co. - 48

SURNAME

INDEX

Alden - 55	Eidson - 45	Kemp - 45	Riddick - 57
Anderson - 45	Ellingwood - 55	Kent - 58	Rogers - 57
Andrews - 55	Elliott - 49, 57	Keyes - 55	Russell - 55
Avera - 45	Evans - 45	Kimball - 55	Ruston - 57
Baker - 58	Few - 58	King - 57	Rutherford - 45
Ball - 52	Flack - 48	Knorr - 57	
Barker - 57	Flowers - 57	Lancaster - 45	Salter - 57
Bartlett - 55	Frye - 55	Law - 45	Schmitzer - 47
Bell - 45	Fuller - 45, 49	Louis - 58	Seabrook - 57
Benjamin - 48	Furbish - 53	Macane - 57	Sears - 45
Bennett - 54, 55	Furin - 58	Mason - 55	Sparhawk - 55
Biester - 48, 49, 50, 51	Gamble - 45	May - 48	Sparrock - 55
Blythe - 45	Godwin - 45	McCain - 57	Spiers - 45
Bowen - 57	Gratiot - 47	McCoy - 57	Spruill - 57
Boyd - 58	Greenleaf - 53	McCrum - 45	Stamper - 57
Brasel - 57	Grigg - 57	McKane - 57	Stanfield - 58
Breausche' - 58	Grounds - 57	Mertz - 48	Stearns - 55
Brisben - 58	Grover - 55	Mitchell - 57	Stephan - 58
Brown - 45, 55	Haley - 57	Moan - 49	Stinecipher - 57
Burch - 45	Hammond - 55	Moore - 57	Stone - 55
Burns - 58	Hannah - 49	Morrison - 53	Stonecipher - 57
Cannella - 47	Harden - 57	Musgrave - 45	Stuart - 45
Caraway - 45	Harding - 57	Newsome - 57	Swaine - 57
Case - 48	Harrell - 57	Nielson - 45	Taylor - 57
Chamberlin - 45	Harrington - 58	Norman - 57	Thomas - 57
Chapman - 55	Hartzell - 57	Owen - 45	True - 54, 55
Clark - 58	Haskett - 57	Pacquinet - 57	Turner - 48, 49, 50
Connell - 55	Hastings - 55	Parker - 55	Twitchell - 55
Creel - 52	Hemphill - 46	Patrick - 56	Walker - 55
Culver - 53	Hoffman - 58	Patton - 45	Walton - 57
Cutler - 55	Holloway - 45	Peel - 45	Ward - 46
Cutter - 47	Holmes - 45	Phink - 57	Washburn - 47
Day - 57	Howard - 45	Pickett - 45	Waters - 57
Dean - 49	Ingalls - 55	Pinkston - 49	Westenhofer - 45
Dickinson - 57	Jackson - 45	Pippin - 57	Whitaker - 58
Dimock - 58	Ja(c)ques - 57	Pratt - 58	Winfield - 45
Disraeli - 46	Jenkins - 45	Pritchard - 57	Wingfield - 45
Donalson - 45	Jones - 57	Pruden - 57	Woodward - 45
Doughty - 57	Josselyn - 55		York - 55
			Young - 57

QUERY

- SURNAMES** Print legibly or type surnames in order of appearance at the beginning of a query. Within query, state given name, middle name (if known) and surname as completely as possible. Example: Robert Boyd **HARTFORD**. If unsure of a **name**, use a question mark (Willim?) or (____?).
- DATES** If unsure of a **date**, refer to an historical event; or a **year**. use word 'circa' or c., which means 'about'. Dates: incorrect - 5/ 7/64; correct - 7 May 1864 or 5 July 1864
- LOCATIONS** Locations should be stated as complete as possible. Example: Orlando, Orange Co., FL. If unsure of a **city**, mention county; or a **county**, mention state or country.
- FACTS / NEEDS** State facts and **your needs**. Example: additional info. needed; will exchange info.; would like to contact descendants; who were parents; etc.

SURNAMES: _____ / _____ / _____ / _____ - _____

SURNAMES: _____ / _____ / _____ / _____ - _____

SURNAMES: _____ / _____ / _____ / _____ - _____

SURNAMES: _____ / _____ / _____ / _____ - _____

FAMILY FINDER

List the surnames you are researching and two-letter abbreviation (U. S. Postal Service and Genealogical Helper Jan/Feb 1993) location of each to be added to the **FAMILY FINDER**. Once published, readers are asked to respond to the Society's address and the correspondence will be forwarded to the proper member via your membership number.

SURNAME	LOCATION	SURNAME	LOCATION	SURNAME	LOCATION

Name _____ Address _____
 City _____ State _____ Zip Code _____ Membership # _____

Please submit your queries and/or surnames for the Family Finder to the
Central Florida Genealogical Society, Inc.
 P. O. Box 177, Orlando, FL 32802-0177.



CENTRAL FLORIDA GENEALOGICAL SOCIETY, INC

P. O. Box 177

Orlando, Florida 32802-0177

ORGANIZED - The Central Florida Genealogical and Historical Society, Inc. was formed in 1969 and incorporated as a non-profit organization in 1981. The Society welcomes everyone with an interest in genealogy, the history of Florida and the United States as well as our ancestral nations, to further our objectives thru education and publications.

MEETINGS - Regular monthly meetings are held on the second Thursday, September thru May, 7:30 P.M. at the Marks Street Senior Center Auditorium, 99 E. Marks Street, Orlando, Florida. Exceptions to the date and place for meetings are designated by the President. All meetings are open to the public, visitors are welcome and members are encouraged to bring guests.

MEMBERSHIP

Individual member = \$20.00

Family membership = \$25.00

Membership begins the first day of the month, following acceptance and extends for one full year, and includes a subscription to the following Society publications:

Buried Treasures, a quarterly publication, featuring 24 pages of articles, book reviews, bible records, old letters, wills, etc. submitted by members.

Treasure Chest News, a newsletter published eight times a year (each issue is 8-10 pages in length), includes Society news, genealogy tips, dates of workshops/conferences, etc.

For further information regarding membership, please write to
CFGS, Inc., P. O. Box 177, Orlando, FL 32802-0177

All members of the Publications Committee are volunteers who support each other, where needed, in various staff positions. The Committee meets monthly at the Orlando Public Library.

Permission is granted to quote or reprint any article or other material, either in whole or in part, provided credit is given to the Central Florida Genealogical Society, Inc., '**BURIED TREASURES**' (including author, volume and date citation).

The **Central Florida Genealogical Society, Inc.** disclaims responsibility for statements, whether in fact or of opinion, made by contributors.

BURIED TREASURES cover was designed (1989) by Gina Simmons **HERBERT**



Central Florida Genealogical Society

Buried Treasures

P. O. Box 177

Orlando, FL 32802-0177

NON-PROFIT ORG
U.S. POSTAGE
PAID
ORLANDO FLORIDA
PERMIT NO. 1529